

Pine Views

Published by the PINE VIEW ASSOCIATION



Mid Quarter 1
September 2019

About PineViews

This publication is the official newsletter of the Pine View Association. Eight issues will be published this school year, 2019-2020. The four quarterly, printed issues will be mailed to PVA members, available for pick-up in the Pine View office, and accessible online at www.yourpva.org. The other four mid-quarter issues* will be available on-line only.

Issue Name	Deadline for Content
July/August Issue (Q1)	July 1, 2019
September Issue*	August 20, 2019
October Issue (Q2)	Sept. 17, 2019
November Issue*	Oct 24, 2019
December/January Issue (Q3)	November 22, 2019
February Issue*	January 15, 2020
March Issue (Q4)	February 7, 2020
April/May Issue *	April 1, 2020

Students, faculty, staff and parents are encouraged to submit articles and photos no later than the deadlines above. **Photos must be high resolution JPEGs or PDFs. Flyers and all other submissions should be high resolution PDFs.**

Please submit articles/photos to
pineviews@yourpva.org

Information and articles should be of interest to the Pine View School community. Pine Views is published by and all rights reserved by the Pine View Association. Although information contained in this publication has been derived from sources which are believed to be reliable, they are not always necessarily complete and cannot be guaranteed. Neither PVA, Pine View School, nor any of its employees, or any person(s) or firm who is represented within this publication shall have any liability for any loss sustained by anyone who has relied on the information contained in this publication. PVA, Pine View School and its affiliates do not endorse any advertising within this publication.
 Copyright © 2017 Pine View Association

In This Issue

Scheduled Events.....	3
About PVA (Pine View Association).....	7
PVA Thank You Sponsors.....	4-5-6
Parent to Parent.....	21
Rocket Read-A-Thon.....	24
Meet Your PVA Board & Committee....	28-29
Your PVA at Work.....	30
Pine View Fair.....	32
Principal's Perspective.....	38
Pine View Information.....	39&40
If You Need.....	41
Attendance Information.....	42
Absence Excuse Form.....	44

On the cover:
 Alec Johnston, 5th Grade, is excited to be at Pine View on the first day of classes.

WE NEED YOUR HELP
If you attend a PV Event, please snap a few photos and send them to us with a single sentence recap of the event.

Scheduled Events

Photos-MS & HS Portraits	Wednesday, September 11, 2019
Photos-Elementary Portraits	Thursday, September 12, 2019
Speech Spectacular	Friday, September 20, 2019
Speech & Debate Parent Judges Training	Saturday, September 21, 2019
Choral Concert-Fall	Thursday, September 26, 2019
High School Class Meetings	Friday, Sept. 27
Chorus Photos	Tuesday, October 1, 2019
Financial Aide Workshop	Thursday, October 3, 2019
Band Fall Concert	Thursday, October 10, 2019
Photos- Senior Cap & Gown	Wednesday, October 16, 2019
Photos- Senior Retakes	Wednesday, October 16, 2019
PSAT - Gr. 8, 9, 10, 11	Wednesday, October 16, 2019
Senior Cap & Gown Distribution	Wednesday, October 16, 2019
Mr. Pine View	Friday, October 18, 2019
College Workshop - Gr. 10 & 11	Tuesday, October 22, 2019
Photos-Elementary Group Photos	Wednesday, October 23, 2019
Photos-Fall Retakes	Wednesday, October 23, 2019
Photos-Retakes,Elem Grp, Gr. 8, 9, 10, 11	Thursday, October 24, 2019
Fall Formal - Gr. 9 & 10	Friday, October 25, 2019
Fall Parade - Gr. 2 & 3	Thursday, October 31, 2019

THANK YOU TO OUR PVA ANNUAL SPONSORS

Platinum Level



EHRlich & SALLAPUDI

Orthodontics

www.crossbite.com



Sarasota
DENTISTRY

GENERAL, COSMETIC & DENTAL IMPLANTS
HANK D. MICHAEL, DMD

moricz
—||—||—||—||—
ORTHODONTICS

24 Karat Level



Freeman
ORTHODONTICS

David H. Freeman DMD MS
Board Certified Orthodontist

FINE JEWELRY & WATCHES



Dr. Mac, DDS
Pediatric Dentist

941-953-3535

www.drmcaninch.com



Dr. M&M 941.953.2111
SmileWorksKids.com

SARASOTA VEIN CENTER

941-371-6565



WWW.VEINSANDARTERIES.COM

THANK YOU TO OUR PVA ANNUAL SPONSORS

Gold Level

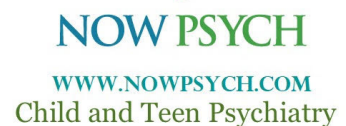

Doctors Hospital
OF SARASOTA

THANK YOU TO OUR PVA ANNUAL SPONSORS

Family Sponsors

The Jarczyński Family

The Anderson Family

The Chauhan Family

The Densmore Family

The Famiglio Family

The Han Family

The Heller Family

The Lerario Family

The Lu Family

The Majorsky Family

The O'Brien Family

The Rini Family

The Paul Family

The Sastry Family

The Rupp-Tizes Family

The Yu Family

The Rosenthal Family

The Khodzhaiev Family

Drs. Alka and Deepak
Nair Family

To support Pine View by becoming an annual sponsor please go to www.yourpva.org and click on *Sponsors* in the upper left of the page.

Pine View Association (PVA) Mission Statement

The Pine View Association is Pine View's own organization of parents, teachers, staff and friends. *The PVA strives to enhance and enrich Pine View students' school experience by supporting the school's academic, social, fine arts and technology objectives.* The PVA encourages volunteerism, raises and disburses funds, promotes communication and cooperation with the school, provides input to the school on issues of concern to parents and supports gifted advocacy issues on a local and statewide basis.

PVA Committees & Chairs

Annual Sponsors:

Rachel West
Sponsorship@yourpva.org

Box Tops:

Debbi Wolfinger
Debbi321@yahoo.com

Business Partners:

Rachel West
Rachel.west@yourpva.org

Faculty and Staff Appreciation:

Shree Sastry
Shreeshah74@yahoo.com

Funding Requests:

Karen Kirsch
Funding@yourpva.org

Garden Committee:

Angel Wehlage
Awehlage@icloud.com

Governance:

Jeff Guy
Jguy@kirkpinkerton.com

Membership:

Susan Harris
Susan.harris@yourpva.org

PACE:

Jill Creevy
Jcreevy123@verizon.net
Jill Middleton
Jillcmiddleton@live.com

Peramathon:

Camilla Mankovich and
Woomee Yu
Peramathon@yourpva.org

Pine View Fair:

Ben Turoff
PV_Fair@yourpva.org

Pine Views:

Bridget Hannon
Pineviews@yourpva.org

Pine View Pride:

Suzanne Douglas
Suzannemdouglas@yahoo.com
Renata Gaertner
Renatasumar@gmail.com
Stephanie Hofmann
stephaniehofmann@yahoo.com

Pinnacle:

Megan Heller and Melissa Perrin
Pinnacle@yourpva.org

Proud Python:

Rachel North Zipay
Mobilerach@verizon.net
Michelle Halbreich
michellehalbreich@verizon.net
Robin Petersen
Petersen1999@me.com

School Store:

Lydia Howard
lydiahoward@yahoo.com
Nikki Pietryka
5psbygulf@talontd.com
Aileen Newell
bernail@yahoo.com

Technology:

Alex Merkher and Latha
Rengarajan, admin@yourpva.org

Read-A-Thon:

Priya Acharya
Priyanaveen2008@gmail.com

Accepting New
Patients

(941) 210-4399
Monday - Thursday: 8:00 am - 5:00 pm
Friday: By Appointment Only
8936 77th Terrace East, Suite #105
Lakewood Ranch, FL 34202

Dr. LoanAnh T. Bui DDS
Board Certified Pediatric Dentist



We specialize in dental care for infants, children and adolescents. Our top priority is helping your child achieve and maintain a beautiful, healthy smile! Our goal is to get to know your child and make their visit as pleasant as possible. We strive to partner with you to get your child off to a great start, developing habits and relationships that will help them have healthy teeth that last a lifetime!

www.littletownsmiles.com

 **KIRK · PINKERTON, PA**
Attorneys at Law
Established 1926



Jeffrey M. Guy, Esq.
Family Law, Divorce, Car Accidents

Direct: (941) 364-2449 Main: (941) 364-2400

240 S. Pineapple Ave., 6th Floor

Sarasota, FL 34236

iguy@kirkpinkerton.com

www.kirkpinkerton.com

**OSPREY
TUTORING**
— WITH WENDY SAPP, MA. —
Tutoring your students to success!
• Test Prep • Homework Support •
TEST PREP

- ACT
- PSAT
- SAT

*Tailored to meet your
student's individual needs,
goals, and schedule.*

*A portion of the proceeds go to
a non-profit of your choice.*

941.223.6459.
osprey-tutoring.com

 **Varone
Orthodontics**
Karen L. Varone, DDS, MS

2916 Bee Ridge Road
Sarasota, FL, 34239
(941) 922-6444

www.mvOrthodontics.com

 facebook.com/smilestalk  [@VaroneOrthodontics](https://www.instagram.com/VaroneOrthodontics)  [@SmilesTalk](https://twitter.com/SmilesTalk)

 **OVAL PENNY
EDUCATIONAL SERVICES**
ROUND OUT YOUR LEARNING WITH EXPERIENCE!
941-504-7905

MORE THAN A JEWELRY STORE.

SARASOTA
MAGAZINE
**BEST OF
2018**

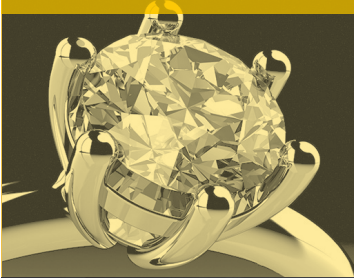

DIAMOND JEWELRY & ENGAGEMENT RINGS

Carats collection includes handpicked exquisite jewelry, engagement rings, watches and a variety of estate pieces. Tacori and Hearts on Fire authorized retailer.



JEWELRY REPAIRS & CUSTOM DESIGNS

Carats team of master jewelers will repair and recreate your jewelry in our onsite state of the art jewelry lab.



ROLEX & HIGH-END WATCH SERVICE

Carats offers expert watch repairs, battery replacement and Rolex certified services on your precious timepieces.



JEWELRY ACQUISITIONS & LOANS

Trust the experienced professionals at Carats to discover the hidden value of your jewelry, watches and diamonds.



1922 BAY ROAD, SARASOTA, FL 34239 941.926.3335 | www.caratsfjw.com
Monday-Friday 10-5 | Closed Saturday-Sunday

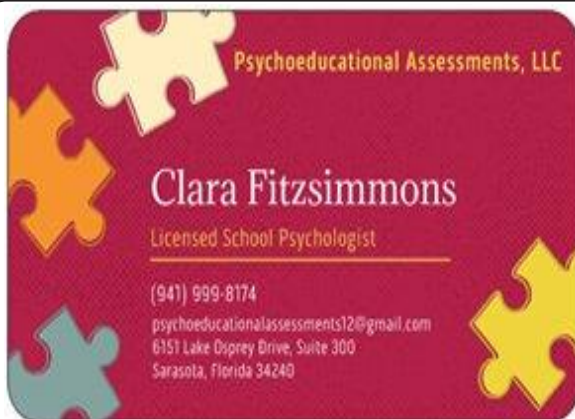

Over 15 years of experience working with children
Nationally Certified School Psychologist (NCSP)
National Association of School Psychologists (NASP) member
Florida Association of School Psychologists (FASP) member
Florida Association for the Gifted (FLAG) member
Please visit my website at:
www.psychoeducationalassessmentsllc.com

PVA School Store

Looking for some last-minute school supplies, a reward for your child or Pine View gear?

Come visit the school store!
Hours: M-F 8:30-9:15 and 11:30-1:30

Specials for September and October

Assorted Rubber Ducks = \$1
Notecard Packs = \$0.25
Assorted Color Plastic Folders = \$0.10
Pine View Mechanical Pencils = \$0.75



DAVID HARRIS LAW
Personal Injury Lawyer

Phone
941-600-9494

Email
david@harris.lawyer

Web
www.Harris.Lawyer



A+ Tutors

- Grades 2-12
- Certified Teachers
- Remediate/Acceleration
- Private & Group classes for SAT, ACT, and Summer Prep



Phone: (941)232-5404 for more information



NILOFER A. KHATRI, DMD, PA
Board Certified Pediatric Dentist

Kids choose us.

DrKhatri@JanoffandKhatri.com
P: 941.484.2629 | F: 941.485.3380

Have Fun AT THE DENTIST!

SPECIALISTS IN PEDIATRIC DENTISTRY

Designed to delight & warmly engage children from 1-18 years old, Sarasota's most modern & unique pediatric dental office will entertain & invite your kids to learn about their dental health!

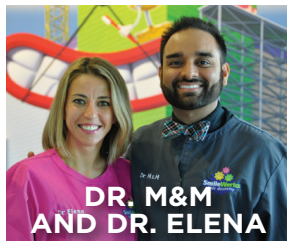

**DR. M&M
AND DR. ELENA**

THE SMILEWORKS DIFFERENCE



Dr. M&M's Mini
Molars, Ages 1-3



Parents
Welcome Back



24/7 Emergency
Care

**Pine View
Grad Dr. M&M
proudly
supports
Pine View!**

**AB
PD** **BOARD CERTIFIED**
American Board of Pediatric Dentistry

We help you file your insurance.
Call us for a complimentary
benefits check.



Now Accepting New Patients
3103 Fruitville Rd, Sarasota
SmileWorksKids.com
941.953.2111



Beautiful Smiles for a Lifetime



EHRLICH & SALLAPUDI

Orthodontics

Nitin Sallapudi, DDS, MSD

Board Certified Orthodontist

VENICE

941.485.7006

140 Indian Avenue
(Across from Venice High School)

ENGLEWOOD

941.475.6860

900 East Pine St. • Suite 121
(In Lemon Bay Professional Ctr.)

A short drive from Pine View School

www.crossbite.com



Pine View Association Annual Sponsorship Packages



Dear Pine View Sponsors,

Thank you for your continued commitment to furthering our mission to enhance and enrich Pine View students' school experience by supporting the school's academic, social, fine arts, and technology objectives.

Annual giving to the Pine View Association (P.V.A.) plays a vital role in shaping the education of our students. Your gift to the P.V.A. will help to ensure an excellent learning environment with many opportunities for our students to discover and embrace their passion. No other school in our county and few in our state offer the exceptional experience that Pine View provides.

The support of involved parents and generous business partners like you makes our fantastic school events, programs, and initiatives happen, including:

- Award Winning Student Clubs like Speech & Debate, Model U.N. & H.O.S.A.
- Pine View Band & Pine View Peace Jam
- Hands-On Career Day
- Extra Aides and Counselors on campus
- Free agenda books for every student each year
- E-books library and Library Tablets
- Physical Education Equipment
- Expanded STEM equipment
- Software for the World Language Department
- Music and Art programs
- Pine View Pride and Proud Pythons
- Faculty and Staff Appreciation Week
- Pine View Fair
- Peramathon

Every gift counts, and the amount of your donation is a personal one. It is not about how much you give but that you believe in what Pine View does by participating. Your family or your business will be recognized in all our Pine Views publications, and P.V.A. sponsored events throughout the school year. You and your guests will also be invited to attend our annual appreciation event to meet with P.V.A. board members to continue collaborating on giving Pine View students the best possible resources to grow & thrive.

Sincerely,

P.V.A. Sponsorship Committee

Pine View Association Annual Sponsorship Packages

Family	Business - Gold	Business - 10K	Business - 24K	Platinum
\$500 - \$1500	\$700 - \$1500	\$2000 - \$3000	\$3500 - \$5000	\$6000 - \$25000
Name or logo on P.V.A. website Thank You in PineViews Recognition at P.V.A. events Pinnacle: Name on Invitations Peramathon: T-shirt For a donation of \$1500: 2 Pinnacle Tickets	Business logo on P.V.A. website Thank You in PineViews Recognition at P.V.A. events PV Fair: Banner Pinnacle: Name on Invitations, Digital Display, Banner, B.F.G. Peramathon: Banner, T-shirt For Donation of \$1000 and above: Free Business Card Ad and 50% of Other Size Ads PineViews 8 Digital Versions 4 Print Versions* Jul/Aug* Sep Oct* Nov Dec/Jan* Feb Mar* Apr	Name or logo on P.V.A. website Thank You in PineViews Recognition at P.V.A. events PV Fair: Banner Pinnacle: Name on Invitations, Digital Display, Banner, B.F.G. Peramathon: Banner, T-shirt Free 1/4 Page Ad Ads Per Issue Full Page Ad \$700 1/2 Page Ad \$350 1/4 Page ad \$200 Business Card \$125 Deadline: 1 st of prior month for each issue Photos must be high - resolution JPEG or PDF	Name or logo on P.V.A. website Thank You in PineViews Recognition at P.V.A. events P.V. Fair: Banner, T-shirt, and T-signs Pinnacle: Name on Invitations, Digital Display, Banner, B.F.G. Peramathon: Banner, T-shirt, and T-signs Free 1/2 Page Ad Ads Size Full Page Ad 7.5x10 1/2 Page Ad 7.5x5 1/4 Page ad 3.875x5 Business Card 3.875x2.5	Name or logo on P.V.A. website Thank You in PineViews Recognition at P.V.A. events P.V. Fair: Banner, T-shirt, and T-signs Pinnacle: Name on Invitations, Digital Display, Banner, B.F.G. Peramathon: Banner, T-shirt, and T-signs Free Full Page Ad Customize Options** **P.V.A. event sponsorship & underwrite items **Reserved Parking Space at P.V. Fair **Legacy Garden **Tickets for Pinnacle

- Contribution to P.A.C.E., Pinnacle Auction Donations, and P.V.A. Membership donations are not included in Annual Sponsorships.
- Community partners can create their sponsorship with "Give in-kind" services & goods.
- Please make checks payable to Pine View Association; alternatively, you can donate online at <https://www.yourpva.org/donate/>.

Pine View Association, Inc., is a 501(c)(3) organization (EIN 59-1390908), registered as a charitable organization with the State of Florida Department of Agriculture and Consumer Services (D.A.C.S.) license #CH4861. Prospective donors may visit the D.A.C.S. website (www.freshfromflorida.com) or toll-free hotline at 1-800-HELP-FLA (435-7352) to verify registration and financial information. A COPY OF THE OFFICIAL REGISTRATION AND FINANCIAL INFORMATION MAY BE OBTAINED FROM THE DIVISION OF CONSUMER SERVICES BY CALLING TOLL-FREE WITHIN THE STATE. REGISTRATION DOES NOT IMPLY ENDORSEMENT, APPROVAL, OR RECOMMENDATION BY THE STATE.



GRAVITYFREE

Proud to Sponsor the PVA

GravityFree Studios

Web, Mobile, Video, Social & Search

www.gravityfree.com | 941.927.7674

**SAVE
THE
DATES!**



PV Fair

Saturday, November 9 - 11am to 4pm

*The largest event that PVA produces
the entire student body, family and friends participate in a
school fair/carnival with rides, food, games,
booths and fun galore!*

Pinnacle

Saturday, February 8

*The Pinnacle is our annual dinner/dance/auction event
where we raise money and have a lot of fun!*

Peramathon

Friday, February 28- All day

*The Peramathon is the school-wide event where you get
sponsors based on how many laps you run, jog, walk, roll or
otherwise make around the PV track.*

Now Filing & Accepting Insurance As Payment

Your Child's Dental Home



Si McAninch, Pediatric Dentist | Accepting New Patients

Start a lifetime of excellent dental care with someone the community has trusted for over 20 years in a warm, friendly and caring environment. We provide dental care for children ages 0-18.

Dr. Mac Proudly Supports Pine View School

Si McAninch, DDS, PA
Pediatric Dentist

2711 S. Tamiami Trail, Sarasota
941-953-3535 www.drmcninch.com



Personalized Orthodontic Care for Children, Teens & Adults



FREEMAN ORTHODONTICS PROUDLY SUPPORTS THE COMMUNITY

Personalized Care • Convenient Office Hours
Affordable Monthly Payments • Invisalign® Certified
Clear Braces • Complimentary Initial Consultation

Dr. David Freeman and his talented team are committed to providing you and your family with exceptional orthodontic care in a welcoming, attentive and professional environment.



Freeman
ORTHODONTICS

2050 Proctor Road, Suite A, Sarasota, FL 34231

www.FreemanOrthodontics.com



David H. Freeman DMD MS
Board Certified Orthodontist

953-7500



Member
American
Association of
Orthodontists



THE PATIENT AND ANY OTHER PERSON RESPONSIBLE FOR PAYMENT HAS A RIGHT TO REFUSE TO PAY, CANCEL PAYMENT, OR BE REIMBURSED FOR PAYMENT FOR ANY OTHER SERVICE, EXAMINATION, OR TREATMENT THAT IS PERFORMED AS A RESULT OF AND WITHIN 72 HOURS OF RESPONDING TO THE ADVERTISEMENT FOR THE FREE, DISCOUNTED FEE, OR REDUCED FEE SERVICE, EXAMINATION, OR TREATMENT.

**REGISTER
NOW**

SARASOTA CREW

Empowering Lives. One Rower At A Time.

S

ELEMENTARY, MIDDLE AND HIGH SCHOOL ROWING PROGRAMS

Busing Available
No Experience Necessary

**100% OF ATHLETES
ACCEPTED INTO COLLEGE**

Sarasota Crew, Inc. 343 Palmetto Avenue
www.SarasotaCrew.org 941.966.9791

Let music add wings to your imagination



Piano Guitar Violin Flute Trumpet

Now enrolling for music lessons
Suzuki and Traditional Method
Beginning to Advanced levels

Learn from dedicated, expert teachers and
join the growing community of Pine View students at

The Suzuki Institute School of Music

3100 Southgate Circle, Sarasota

www.sarasotasuzuki.org

941.330.9930

sarasotasuzuki@gmail.com





Sarasota **DENTISTRY**

GENERAL, COSMETIC & DENTAL IMPLANTS
HANK D. MICHAEL, DMD

Personal Service and
Quality Dental Care in a
State-of-the-Art Facility

SarasotaDentistry.com | 941-929-7645

SET THE P.A.C.E.

Partners to Achieve Classroom Excellence

Please consider sponsoring a classroom(s) this year through P.A.C.E! The PVA P.A.C.E. committee generates valuable donations for our teachers and instructional staff to purchase additional classroom items such as: software, classroom books, visual aids, enrichment materials and many other items. **Unlimited P.A.C.E. donations may be made per classroom.**

It's not necessary for your child to be in the classroom(s) that you choose to sponsor.

Departments such as PE, music, art, computer lab, foreign language, chorus, band, orchestra, media center, guidance, and others need sponsors too!

To become a P.A.C.E. sponsor, complete this form and make your TAX-DEDUCTIBLE CONTRIBUTION today!

September 27, 2019 is the deadline for accepting donations.

For Grades 2-5 and Department donations contact Jill Creevy at jcreevy123@verizon.net or 941-993-7391. For grades 6-12 donations contact Jill Middleton at jillcmiddleton@hotmail.com or 941-416-1976.

RETURN TO FRONT OFFICE NO LATER THAN SEPTEMBER 27, 2019

Name:

Email Address:

Contact Phone:

Child's Name:

Classroom(s) or department(s) you want to sponsor by choice and amount:

Grade 2-5/Department and Amount	Grade 6-12 Teacher and Amount
1.	1.
2.	2.
3.	3.
4.	4.
5.	5.
6.	6.

Make your donation payable to Pine View Association, Inc.

To make the P.A.C.E. donation online, go to www.yourpva.org/donate and select "P.A.C.E Donation" from the "Donation Type" drop-down list.

Your PVA Team

Executive Committee

Isa Chauhan- President
Susan Harris- VP
Rachel West- VP
Traci Couden- Treasurer
Heidi Bodor - Secretary

Board of Directors

Camille Cline
Jeff Guy
Bridget Hannon
Karen Kirsch
Camillia Mankovich
Mary McCarrick
Alex Merkher
Latha Rengarajan
Debbi Wolfinger
Woomee Yu

Faculty Reps

Dr. Stephen P. Covert,
Principal
Elementary School TBA
Middle School TBA
High School TBA

Alumni Reps

Ben Turoff
Eric Rosenthal

Dear Pine View Families,

One month has passed since school started — I hope your kids have gotten into their routine, made new friends and are enjoying their classes.

August was full of exciting events for PVA! We attended: New to PV orientations, Meet the Teacher, New to Parent Coffees, and Open Houses for Elementary, Middle and High School. It was such a pleasure to welcome new parents as PVA members and have parents renew their membership.

I would like to take this opportunity to thank all the Pine View families who have already signed up with Membership Toolkit and for making donations and/or becoming annual sponsors. All your contributions will go right back to PV School!

We would also like to thank all our wonderful annual business sponsors. While reading through PineViews, you will see their names, ads and logos listed. I am sure you recognize many of them from previous years. Pine View is so lucky to have such a loyal base of support!

This month onwards, I want to start a new tradition. We talk so much about PVA and what we do, but we sometimes forget about the wonderful volunteers who work tirelessly behind the scene to make our school a better place. From this issue on, we will feature members of PVA, and tell you who they are and what they do at PVA. I hope you will enjoy this little new feature. We also would like to highlight more of our PVA-supported school events, like parent coffees, Proud Python, PV pride and so much more. If you have pictures for us, please send them to pineviews@yourpva.org, so we can share them with the whole PV community.

In an effort, to be more visible to all of you, PVA has joined the social media scene: please follow us on Facebook (Pine View Association PVA) and Instagram (Pineviewassociation). And don't forget to check out our webpage: www.yourpva.org, for the latest on volunteer opportunities, fundraiser updates and other useful information.

And last, but not least: Please join us all at Read-A-Thon on September 7th-20th! You will find all dates and schedules in this issue of Pine Views!

Have a wonderful month of September!

Yours truly,

Isa Chauhan
PVA President



Compassionate,
Conscientious,
Convenient ...



the way your orthodontic
experience should be



www.MoriczOrthodontics.com



Dr. Claudia Moricz with sons Griffin and Zander

As a busy working mother of two Pine View students, I know first hand how hectic life can be. I opened Moricz Orthodontics right near Pine View School so that families like ours can get excellence in orthodontic care as well as the convenience we need.

SMILE MORE
We give you more reasons to smile

**FREE
Exam**

**Open
Saturdays**

Before school: as EARLY as 8am

After school: as LATE as 7pm

- Low down payments/low monthly payments
- Digital impressions
- Ceramic braces, Invisalign and hidden lingual braces
- Dr. Moricz is certified with the American Board of Orthodontics



941-451-7005

458 S. Tamiami Trail, Osprey FL 34229



Owned and
Operated by Pine
View Alumna for
over 18 years!

MARTIAL ARTS AFTER SCHOOL PROGRAM

Now Enrolling for FALL!

- ✓ Confidence!
- ✓ Focus!
- ✓ Leadership Skills!
- ✓ Coordination!
- ✓ Discipline!
- ✓ Respect!



**Your child would love
to be *GIFTED* with
Martial Arts training!**

\$39

Introductory Membership!

More information:
KarateSarasota.com/get-started



KarateSarasota.com • 941-926-0355

Thank you to our Rocket Read-A-Thon sponsors! We are over the moon about your sponsorship!

GRANT SPONSOR



Wal-Mart Supercenter #5264
13140 South Tamiami Trail
Osprey, FL 34229

PREMIER SPONSOR



PLATINUM SPONSOR



GOLD SPONSOR



Bradenton-University Park
& Sarasota-Bee Ridge

SILVER SPONSORS

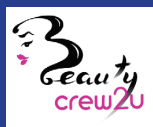

The Acharya
Family

The Chauhan
Family



Dear Pine View Families,

Welcome to Pine View School's 2019 Rocket Read-A-Thon! We are preparing to launch on September 7th and your participation is critical to the success of our mission to raise \$50,000 & read 500,000 minutes from September 7th to September 20th. You will be rewarded for your participation through our daily prize drawings and more (read all information provided). The funds raised will help provide classroom materials, projects and STEM activities at elementary and middle school levels. Please donate at: <https://www.yourpva.org/donate/> and use the "Read-A-Thon" option.

More about the mission: The Read-A-Thon is our school's fundraiser that hopes to fuel our students' enthusiasm for reading as they collect pledges from family, neighbors, friends and more. This is the first year that the middle school will join the elementary students in participating in the Read-A-Thon. Will the elementary students beat the middle school in both their reading and fundraising goals?

Stay tuned....

Each student receives this flyer, a custom designed bookmark and a pledge envelope with reading log in this packet. We recommend that each student's reading goal be 500 minutes during the Read-A-Thon period. We suggest finding time to read on the bus, while waiting for after-school activities to begin, while traveling (such as a long car or plane ride), or in the hour before bedtime. Having a parent or sibling read to their Read-A-Thon competitor also counts! The daily reading recommendation is 35 minutes. Listening to audiobooks will not count toward the reading goal.

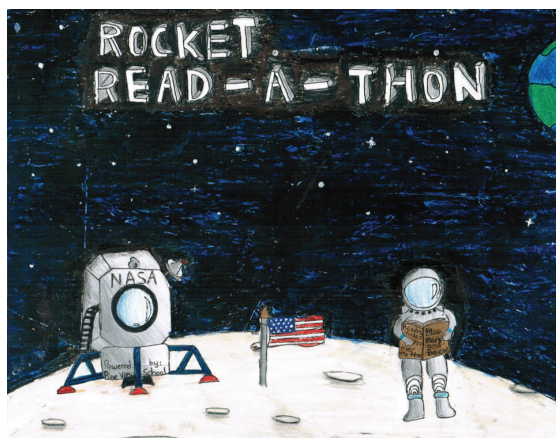

Artwork by 6th grader Aarya S

Fundraising through online donations makes you eligible to participate in the daily prize drawings!

Be sure to tell the sponsors to write the student's name with the donation so we can credit the student accurately.

Donations can be made by using the Read-A-Thon dropdown at: <https://www.yourpva.org/donate/>

RULES

1. Flat online donations per student of \$150 or more would enroll the student and parent in daily prize drawings for ALL days. Be sure to contribute early for more chances to win.
2. Contributions should be the minimum suggested amount on the daily prize drawing day (see chart below) and can be higher but not lower.
3. Students winning the daily drawings will receive a one hour all activity pass to Knockerball N Ninja's; the parent/guardian responsible for the ONLINE DONATION gets to choose one reward from the daily prize list. Everyday, one teacher or administrative staff who has actively helped support the Read-A-Thon gets to win too!
4. Daily Prize winners can make selections on a first come, first earned basis and cannot be exchanged once committed to.
5. If parents have multiple children, please be sure to mention which child the online contribution is associated with. Only one child can be associated with each contribution. Multiple contributions can add up to the daily suggested online donation amount.
6. Winners will be announced the next day, listen to the daily morning announcements at Pine View and PVA FaceBook updates.
7. Daily Prizes can be selected by calling or texting **Priya Acharya at 941.321.9334 or emailing: priyanaveen2008@gmail.com**
8. Daily Prizes will be available in the office for collection on Friday, 9/20/19
9. Students can include daily online contributions toward their overall pledges collected and will receive more prizes based on total donations raised by them. **Donations can be made by anyone at: www.yourpva.org/donate**

SEPTEMBER DRAWINGS & ELIGIBILITY

09.05 <i>Earthy Enthusiast</i> Donate any amount online for first drawing eligibility	09.11 <i>Fission Fifty</i> Donate \$50 or more	09.16 <i>Orbiting One Hundred</i> Donate \$100 or more
09.07 <i>Thermal Ten</i> Donate \$10 or more	09.12 <i>Subliminal Sixty</i> Donate \$60 or more	09.17 <i>O-stage One Hundred & Ten</i> Donate \$110 or more
09.08 <i>Throttle Twenty</i> Donate \$20 or more	09.13 <i>Satellite Seventy</i> Donate \$70 or more	09.18 <i>Omnidirectional 120</i> Donate \$120 or more
09.09 <i>Thrust Thirty</i> Donate \$30 or more	09.14 <i>Energetic Eighty</i> Donate \$80 or more	09.19 <i>Oculus 130</i> Donate \$130 or more
09.10 <i>Fairing Forty</i> Donate \$40 or more	09.15 <i>Nadir Ninety</i> Donate \$90 or more	09.15 <i>Cosmic 140</i> Donate \$140 or more

Thank you to the following sponsors for daily prizes. Here is the selection for parents and school staff.

- Angel Nails & Spa | \$50 gift card*
- Beauty Crew2U | \$100 facial certificate*
- CineBistro | Free Movie Passes
- EggsTraOrdinary Café | \$25 gift certificate
- Fleet Feet | \$25 gift certificate
- Keke's Breakfast Café | South Sarasota \$25 gift certificate*
- Let's Create Art | 2 hours studio time free \$32 value
- The Original Egg | \$20 gift certificate
- Mama Leone's | \$20 gift certificate
- Molly's Chic and Unique Boutique | \$25 gift certificate
- New Balance Sarasota/University Parkway | \$25 gift certificate
- Shear Paradise Salon | \$50 gift certificate
- Urbanite Theatre | 2 tickets for Thanksgiving Play | \$70 value

*multiple available

SAVE THE DATES

SEPTEMBER

**05
TH**

Receive and fuel your Read-A-Thon packets at school (begin collecting donations).

**07
SAT**

Blast off! Read, fill out your reading logs, collect donations. Attend Kick-off event at Books-A-Million, Venice from 3-5 pm. Pine View students attending the Kick off receive a free goody bag with a \$10 gift certificate. Read with a beloved teacher and Dianne Ochiltree at the Kick off event. Win more prizes!

**14
SAT**

Attend the Pine View book fair at the Sarasota Barnes and Noble, Sarasota, from 2-4 pm. Pine View students attending the Kick off receive a free goody bag with a \$10 gift certificate. Read with a beloved teacher and Frank Remkiewicz at the book fair. Win more prizes!

**20
FRI**

Read-A-Thon ends. Remember to bring your completed forms—turn in your Reading Log, Sponsorship Form, and all collected money/checks to school.

OCT NOV

Final Prize Distribution. If we meet our fundraising goal of \$50,000, watch Dr. Covert and Mr. Lenny being blasted off to outer space by a famous personality who visits the school.

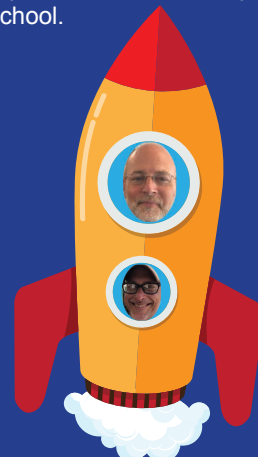

PINE VIEW SCHOOL ROCKET READ-A-THON

September 7-20, 2019

Get ready to blast off into a universe of stories and adventure with Pine View School's Rocket Read-A-Thon 2019!

Explore & Read at any of the 10 Sarasota County Public Libraries to earn bonus stickers & raffle tickets!

READING GOAL: 500,000 minutes **FUNDRAISING GOAL:** \$50,000

09.05 Collect and fuel the Read-A-Thon packet at school

09.07 & 09.14 Visit the book fairs scheduled for the school at:

09.07 Books A Million, Venice FL

09.14 Barnes & Noble, Sarasota, FL

09.20 Land on the moon and return your completed pledge sheets/logs/money

OCTOBER Final Prize rally and surprise fun event at the auditorium

Join us at the book fairs to

- Read with a published author
- Read with your favorite teacher
- Refuel with free drinks and treats
- Secure extra raffle tickets for grand prize drawing
- Enter for a chance to win a big raffle item on spot

Stay tuned for daily raffle drawings at the school for online donations received everyday

FOR QUESTIONS CONTACT PRIYA ACHARYA

CALL/TEXT: 941.321.9334

EMAIL: PRIYANAVEEN2008@GMAIL.COM



PINE VIEW SCHOOL ROCKET READ-A-THON PRIZES

READING PRIZES

**#1 READER
IN EACH CLASS:**
Galaxy Drawstring Bag



**#1 READER
IN EACH GRADE:**
Galaxy Bag, Moon Ball
& Name in Pine Views



**3RD HIGHEST
READER:**
Galaxy Bag, Moon Ball,
Toy Space Shuttle &
Name in Pine Views



**2ND HIGHEST
READER:**
Galaxy Bag, Moon Ball,
Toy Space Shuttle,
Armageddon Laser Tag
Pass & Name in Pine
Views



#1 READER:
All previously listed
reading prizes PLUS
lunch with Dr. Covert &
a beginner's telescope!



FUNDRAISING PRIZES

\$20
Galaxy Drawstring Bag



\$50
Galaxy Bag &
Moon Ball



\$100
Galaxy Bag, Moon Ball,
Toy Space Shuttle,
Name in Pine Views



\$200
Galaxy Bag, Moon Ball,
Toy Space Shuttle,
Armageddon Laser Tag
Pass & Name in Pine
Views



**2ND HIGHEST
FUNDRAISER:**
All previously listed
fundraising prizes PLUS
a Zero Gravity Space
Pen, a beginner's
telescope, and extra
raffle ticket for grand
prizes



**HIGHEST
FUNDRAISER**

All previously listed fundraising
prizes PLUS a Samsung
Galaxy Tablet and lunch with
Dr. Covert



CLASSROOM PRIZES

Popsicle Party for Classes with
100% Participation (at least a \$10
donation from each reader)

The Top Fundraising Class
will receive a \$100 gift card for
class room supplies, a Pizza Party
& Name in Pine Views

GRAND PRIZE RAFFLE ITEMS

- Tickets to Kennedy Space Center
- iPhone XR



**THANK YOU,
SPONSORS!**

GRANT SPONSOR:

Walmart

Wal-Mart Supercenter #5264 Osprey

PREMIER SPONSOR:
Armageddon Laser Tag

PLATINUM SPONSOR:
NewBalance Sarasota-University Park

GOLD SPONSOR:
Kumon of Bradenton-University Park &
Kumon of Sarasota-Bee Ridge

SILVER SPONSORS:
MCR Health
Stage Door Studios
Knockerball N Ninja's
Keke's South Sarasota

Beauty Crew 2 U
The Acharya Family
The Chauhan Family



Meet Your PVA Board

Isa Chauhan ...



Q: Where were you born and raised?

A: I was born and raised in Hamburg, Germany. I came to the United States for the first time when I was 19 years old to study Environmental Engineering.

Q: How did you end up in Sarasota Florida?

A: I met my now husband Asim in Atlanta, Georgia, when I first came to the United States. We were young and decided to live in Sarasota for a short while — we never left and started our family in this beautiful town.

Q: What's your connection to Pine View?

A: We have three children: Mira (21), Naina (16) and Julian (15), all who have been to Pine View or are still at Pine View. Mira graduated in 2016 and is now a senior at the University of Chicago, Naina is a Junior and Julian is a Freshman at PV.

Q: Why did you pick Pine View?

A: We thought it would be a good fit, for several reasons, we liked the fact that it went all the way through high school, we also liked the openness of the campus and the freedom and independence the student's experience from an early age on, and, of course, PV's reputation as one of the best schools in the country was a major factor as well!" PV was the perfect fit for Mira and, later, Naina and Julian followed in Mira's footsteps. They all love their school and never even considered changing after 8th grade.

Q: What is your role in PVA and what do you like about PVA?

A: I am very honored to serve as PVA's president this year. Joining PVA and being involved in school activities and events was really a no-brainer; the school has given so much to our family, the teachers are dedicated and amazing, our kids are happy at Pine View, so giving back to school is a pleasure and an honor. Being part of the PVA family does not only help me understand the school better, but also is a great opportunity to meet fellow parents and teachers.

Camille Cline ...



Q: How did you get involved at Pine View?

A: From helping in classrooms and on field trips, to serving as a Supply Sale, Pinnacle, Holiday Wish List, Fair, and Peramathon volunteer, I have been involved with PVA since my daughter, Senior Kemper Bernstein, started as a 2nd Grader in 2010. My son, Jack Bernstein, Class of 2023, followed three years later in Mrs. Cookerly's class. They love their teachers, friends, and all the experiences and knowledge Pine View School for the Gifted affords them.

Q: How have you helped since joining the PVA Board?

A: Since joining the Pine View Association (a 501c3 non-profit organization; yourpva.org) board in 2013, I have served as Legislative Chair/Parliamentarian, Pine Views Managing Editor, President, Funding Request Chair, and Governance Chair. Any parent, teacher, or alumnus/alumna who is a servant-leader should consider filling out a nomination form to join the PVA Board. No experience necessary, but it does help.

continued on page 29



& Committee Chairs

Camille Cline ... *continued from page 28*

Q: What do you hope for Pine View's future?

A: Pine View is a family that's always evolving to make our community and world a better place. We have an opportunity to help our students and their families with our presence, expertise, and resources. And we can identify, cultivate, and recognize those who share in this journey with us. I never dreamed how much Pine View would enrich our family. I wish to express gratitude for the education my children have attained by supporting all our students, teachers, parents, and staff so that future families may share the joy.

Priya Acharya ...



Q: Where were you born and raised?

A: I was born and raised in India and moved to the United States in 2002 to study my Masters in Finance in Chicago.

Q: How did you end up in Sarasota Florida?

A: My husband wanted to move to Sarasota for his work and we came here in January 2010 and decided that this was home from now on.

Q: What's your connection to Pine View?

A: My son, Neil, is in Miss Wozniak's Fifth grade class and my daughter, Leena, just turned five and is in Kindergarten but hopes to follow her big

brother's footsteps and join Pine View in second grade.

Q: Why did you pick Pine View?

A: From the day we moved to Sarasota, all we heard was about how we should send our son to Pine View because it was the best school in Florida. When it came time for Neil to be in second grade, we felt that Pine View would be a great fit for him academically, culturally and socially. It's been a great choice and Neil is happy to be part of Pine View School.

Q: What is your role in PVA and what do you like about PVA?

A: One night this June, I was called and requested to chair the Read-A-Thon fundraiser. I learned that it had a successful launch last year and that there was no one available to chair it this year. I found it to be my responsibility as a parent of a big community of over 2000 parents to do my part and help the school in every way that I could. I simply could not let the school lose some valuable funds from a wonderful program that was struggling to find a chair and so I took it on. I hope Pine View students and teachers enjoy all the exciting events and prizes planned for the Read-A-Thon, while helping support the school by requesting pledges from their family and friends.

It's each of our responsibility to give back to the school that does so much for our children and their future. Its a pleasure to find some like minded people in PVA who genuinely care for the greater good of the school and its community.

Your PVA at Work



PVA provided a delicious, fish-themed lunch for the teachers' first day back to school.



Bridget, Isa, Karen, Susan and Heidi at the PVA table on Meet the Teacher Day



Thank you Aileen Newell, Daisy Live and Lydia Howard for heading the school store.



While enjoying coffee, hot chocolate and donuts, school store volunteers met on Friday, August 16 to discuss procedures and welcome all their wonderful new and old volunteers.



Attention Pine View School Parents

We are excited to announce that we will be using Membership Toolkit for our Directory, Online Sales and Communications starting with the 2019-2020 school year.

We invite you to visit yourpva.membershiptoolkit.com to see everything your Pine View Association has to offer this year. Once you create a verified Membership Toolkit Account, you will have access to view our PVA Student Directory.

When registering and creating an account, as long as you use the email address that the invitation has been sent to, your user account will be automatically linked to your information we imported from MySchoolAnywhere.

Here's what you need to do:

- Go to <https://yourpva.membershiptoolkit.com>.
 - Click on the Register/Login button.
 - If you already have an account with another organization that uses Membership Toolkit you can use the same email and password to login. You can then proceed to the numbered steps below.
 - Select "Create Account" and fill in the name, email, and password information.
 - Click "verify my email" and then check your email for a link to complete the process. The link expires in 2 hours. If you do not receive the email, check your spam or junk folders.
 - Once you have verified your email address, log back in and finish the registration process.
1. Complete or confirm the **Parent/Family and Student Information**.
 2. Complete or confirm the **Directory/Publish Preferences**.
 3. Once these forms are completed or confirmed, you will have access to the PVA Student Directory!

Once the Primary Account is set up, the **Primary User** can "invite" other email **addresses** to access his/her account. This allows the Secondary User to have their own login information, but still have access to the family account.

If you are receiving this email by mistake, please reply to admin@yourpva.org and tell us, and your account will be made inactive.

Questions? - Please don't hesitate to contact us at admin@yourpva.org.

50th Annual

PINE VIEW

FAIR



FREE
ADMISSION

SATURDAY
NOVEMBER 9
11AM - 4PM

PINE VIEW SCHOOL CAMPUS
OSPREY, FLORIDA

GREAT BOOTHS, SUPER
RIDES, FABULOUS
FOOD, GREAT GAMES
...AND MUCH MORE!

PV_FAIR@YOURPVA.ORG

Email us to find out how YOU can get involved and
be a part of Pine View's biggest and best event!

Please join us for PVA General Membership Meetings

Tuesday, October 8

Tuesday, February 11

Tuesday, April 14

All meetings will be held at 6 pm

Pine View School in the Multi Purpose Room (Building 16)

We welcome all PVA Members to attend!

Joining PVA is free, just go to yourpva.org



Volunteer Opportunity

Hello wonderful PVA families! Mr.Yotsuda is looking for one or two volunteers to help with E-waste collection on Tuesdays from 8:30-9:30 am. If you are interested in volunteering, even once a month, please contact Mr.Yotsuda at: david.yotsuda@sarasotacountyschools.net.



***Thank you!
PVA School Support Team***

FIFTEEN APPS

PARENTS SHOULD KNOW ABOUT

MEETME



MEETME IS A DATING SOCIAL MEDIA APP THAT ALLOWS USERS TO CONNECT WITH PEOPLE BASED ON GEOGRAPHIC PROXIMITY. AS THE APP'S NAME SUGGESTS, USERS ARE ENCOURAGED TO MEET EACH OTHER IN PERSON.

GRINDR



GRINDR IS A DATING APP GEARED TOWARDS GAY, BI AND TRANSGENDER PEOPLE. THE APP GIVES USERS OPTIONS TO CHAT, SHARE PHOTOS AND MEET UP BASED ON A SMART PHONE'S GPS LOCATION.

SKOUT



SKOUT IS A LOCATION-BASED DATING APP AND WEBSITE. WHILE USERS UNDER 17-YEARS-OLD ARE UNABLE TO SHARE PRIVATE PHOTOS, KIDS CAN EASILY CREATE AN ACCOUNT USING A DIFFERENT AGE.

WHATSAPP



WHATSAPP IS A POPULAR MESSAGING APP THAT ALLOWS USERS TO SEND TEXTS, PHOTOS, MAKE CALLS AND VIDEO CHATS WORLDWIDE. WHATSAPP USES AN INTERNET CONNECTION ON SMART PHONES AND COMPUTERS.

TIKTOK



TIKTOK IS A NEW MOBILE DEVICE APP POPULAR WITH KIDS USED FOR CREATING AND SHARING SHORT VIDEOS. WITH VERY LIMITED PRIVACY CONTROLS, USERS ARE VULNERABLE TO BULLYING AND EXPLICIT CONTENT.

BADOO



BADOO IS A DATING AND SOCIAL NETWORKING APP WHERE USERS CAN CHAT, SHARE PHOTOS AND VIDEOS AND CONNECT BASED ON LOCATION. WHILE THE APP IS INTENDED FOR ADULTS ONLY, TEENS ARE KNOWN TO CREATE PROFILES.

BUMBLE



BUMBLE IS SIMILAR TO THE POPULAR DATING APP 'TINDER' HOWEVER, IT REQUIRES WOMEN TO MAKE THE FIRST CONTACT. KIDS HAVE BEEN KNOWN TO USE BUMBLE TO CREATE FAKE ACCOUNTS AND FALSIFY THEIR AGE.

SNAPCHAT



SNAPCHAT IS ONE OF THE MOST POPULAR APPS IN RECENT YEARS. WHILE THE APP PROMISES USERS CAN TAKE A PHOTO/VIDEO AND IT WILL DISAPPEAR, NEW FEATURES INCLUDING 'STORIES' ALLOW USERS TO VIEW CONTENT FOR UP TO 24

KIK



KIK ALLOWS ANYONE TO CONTACT AND DIRECT MESSAGE YOUR CHILD. KIDS CAN BYPASS TRADITIONAL TEXT MESSAGING FEATURES. KIK GIVES USERS UNLIMITED ACCESS TO ANYONE, ANYWHERE, ANYTIME.

LIVE.ME



LIVE.ME IS A LIVE-STREAMING VIDEO APP THAT USES GEOLOCATION TO SHARE VIDEOS SO USERS CAN FIND OUT A BROADCASTER'S EXACT LOCATION. USERS CAN EARN 'COINS' AS A WAY TO 'PAY' MINORS FOR PHOTOS.

HOLLA



HOLLA IS A SELF-PROCLAIMED 'ADDICTING' VIDEO CHAT APP THAT ALLOWS USERS TO MEET PEOPLE ALL OVER THE WORLD IN JUST SECONDS. REVIEWERS SAY THEY HAVE BEEN CONFRONTED WITH RACIAL SLURS, EXPLICIT CONTENT AND MORE.

WHISPER



WHISPER IS AN ANONYMOUS SOCIAL NETWORK THAT PROMOTES SHARING SECRETS WITH STRANGERS. IT ALSO REVEALS A USER'S LOCATION SO PEOPLE CAN MEET UP.

ASK.FM



ASK.FM IS KNOWN FOR CYBER BULLYING. THE APP ENCOURAGES USERS TO ALLOW ANONYMOUS PEOPLE TO ASK THEM QUESTIONS.

CALCULATOR%



CALCULATOR% IS ONLY ONE OF SEVERAL SECRET APPS USED TO HIDE PHOTOS, VIDEOS, FILES AND BROWSER HISTORY.

HOT OR NOT



HOT OR NOT ENCOURAGES USERS TO RATE YOUR PROFILE, CHECK OUT PEOPLE IN THEIR AREA, AND CHAT WITH STRANGERS. THE GOAL OF THIS APP IS TO HOOK UP.

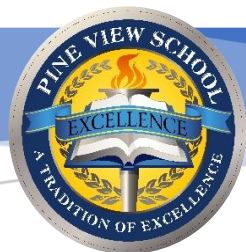

2019 - 2020 MAIN EVENT DATES

Updated 8/21/2019

Middle School & High School Open House	August 22, 2019
Elementary Open House	August 29, 2019
Speech Spectacular	September 20, 2019
Start With Hello Week	September 23-27, 2019
Mr. Pine View	October 18, 2019
Bollywood Night	November 8, 2019
Pine View Fair	November 9, 2019
Veterans Day Celebration	November 11, 2019
Miss Pine View	November 15, 2019
Unity Day	November 22, 2019
Daddy/Daughter Dance	December 6, 2019
Speech & Debate Tournament	December 14, 2019
Advanced Placement SPIN Night	January 23, 2020
Pine View Perspective	January 28, 2020
Variety Show	January 31 & February 1, 2020
Pinnacle	February 8, 2020
Peramathon	February 28, 2020
100 th Anniversary of Women's Suffrage Simulation	March 9, 2020
Grad Bash	April 24, 2020
Senior Breakfast & Awards Day	May 1, 2019
Cobalt	May 2, 2020
Grade 9 & 10 Awards	May 19, 2020
Grade 11 Awards	May 19, 2020
High School Graduation	May 23, 2020
Grade 4 Awards	May 28, 2020
Grade 8 Graduation	May 28, 2020
Grade 5 Moving Up Ceremony / Brunch	May 29, 2020
Grade 6 Awards	May 29, 2020
Grade 7 Awards	May 29, 2020

* This list will be updated with additions and changes as needed

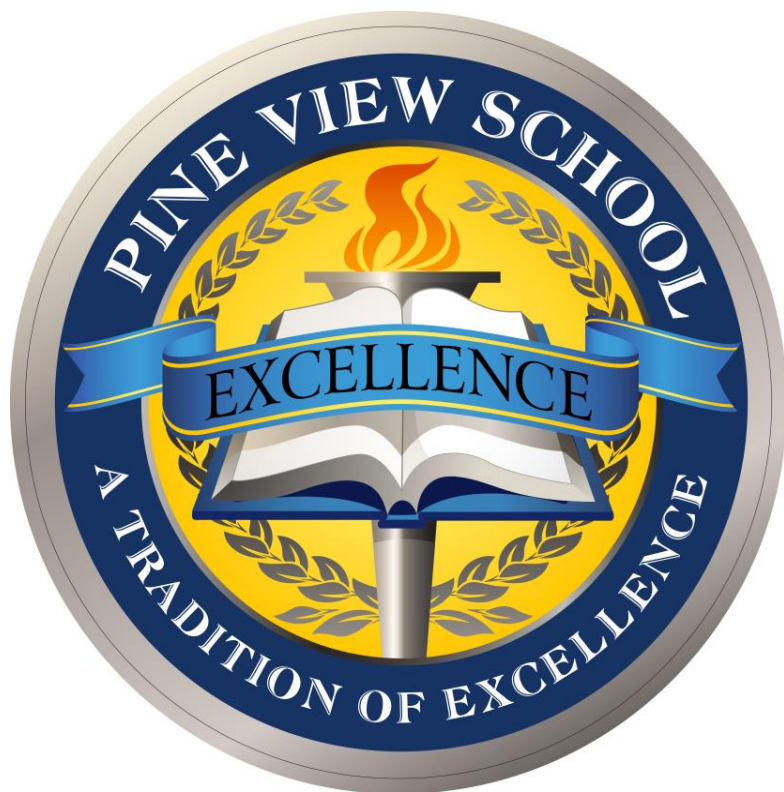

PINE VIEW

High School Transition Night

**For all rising Freshmen
~ The class of 2024 ~**

Transition Team

Tara Spielman
Assistant Principal
Grades 9 - 12

Mrs. Ashley Byington
Guidance Counselor
Grades 9 - 10

Mrs. Helen Ulrich
Guidance Secretary
Grade 8

Mrs. Gina Verdino
Guidance Secretary
Grades 9 - 11

**THURSDAY,
JANUARY 16, 2020
6:00PM
AUDITORIUM**

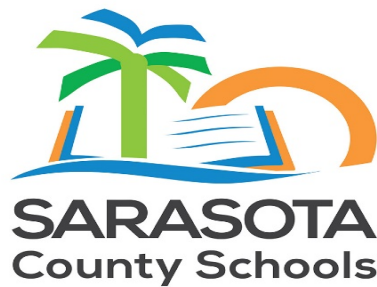

STATE EQUITY LAWS

Due Process Procedures
Employee/Applicant/Students
Complaint Procedures

2019/2020

<https://www.sarasotacountyschools.net/Page/2613>

An Equal Opportunity Agency

Out of Field Notification

8/27/19

Guidelines from the Department of Education requires schools to inform parents if any teachers are “Out-of-Field.” For teachers at Pine View, this typically means they are lacking the courses for gifted education endorsement and/or ESOL.

The following teachers are listed as “out-of-field”: **Dylan Bell, Wendy Hazlett, Maggie Higgins, Rachel Lenerz, Pamela Novak, Marie Rosander, John Shea, Leslie Stewart and Patricia Zdravkovich.**

Most of our teachers in this category are currently enrolled in coursework that will address this “out-of-field” status.



Principal's Perspective

September 2019

Dear Pine View School Parents and Community:

Welcome back and what an amazing start to the 2019-2020 school year! Pine View School is so fortunate to have such wonderful students, parents, staff, and faculty members, and we believe that our strength as a school and community lies in our shared vision of what we strive to accomplish daily!

Thank you to PVA who sponsored the new-to-Pine View parent coffees in the Multipurpose Room this year! If you have not already joined PVA, please, visit www.yourpva.org! It is free, helps you stay connected, and the support this group provides our students and teachers is unparalleled! While certain clubs, classes, and organizations on campus may still use Remind.com; however, Pine View School as a whole will no longer use this service as the previously-free service has changed their business model to a pay service for large schools such as Pine View. *Our commitment to proactive communication with parents and our community will be just as strong and frequent as it has been in the past, though- we will use texts, automated phone calls, our website, social media, and the district app to keep our community informed!*

We are committed to supporting all students in a highly rigorous academic setting while developing personal and community responsibility, and this year is off to a wonderful start! The month of September, as you will see in this issue of *PineViews*, is full of activities for you and your child(ren) at Pine View. Although it feels like we never slowed down from last year's exciting 50th anniversary celebration, events and successes throughout the year- this year may prove to be even busier!

We will be sharing with our community the intensive and extensive work of the Pine View Vision-setting Committee which has been working for over a year on a draft vision statement for Pine View School- one that is aspirational and supports our mission in working with and supporting the needs of gifted students at Pine View. At multiple points in the journey of this committee that included students, alumni, parents, faculty, district personnel, community members, and administrators, feedback was solicited, received and most important- *heard*. We will be sending a mailing home with more information and a post to our website. Thank you to all members of our community who served or provided feedback in the process!

We are continuing our work in the social and emotional development and support of our students through our 212° Forum series this year with each class spending some time with me in the auditorium considering the motivational and thought-provoking messages regarding the importance of mindset, which we share with our students. Mindset and a belief that failure is not defining if one views experience as an opportunity to learn and grow is critical.

Also, Pine View's new construction project is in the design phase as an architectural firm and a construction management firm have been selected by the School Board. Harvard-Jolly will partner with Tandem Construction, the School Board, and Pine View School to create a learning space appropriate for our campus and the unique learning needs of our students. We anticipate sharing more information with parents and our community as the process moves along this fall!

We are excited to welcome several new faces to Pine View School in the front office and on campus this fall. Please, join me in welcoming Pine View's new middle school assistant principal, Ms. Melissa Abela to Pine View! Also, serving in the capacity of assistant principal for elementary grades, Dr. Allison Sheppard. Our new School Resource Officer is a member of the Sarasota County School's Police Department, Officer John Bobianski. Each of these individuals brings with them amazing passion, dedication, and experience to meet the needs of our students!

We look forward to another year at Pine View School- *Building on Our Tradition of Excellence for All!*

Stephen P. Covert, Ph.D.

Principal



"Everything influences each of us, and because of that I try to make sure that my experiences are positive"- Maya Angelou



Pine View Information

PINE VIEW
1 PYTHON PATH
OSPREY, FL 34229
486-2001

Office Hours
M-F 7:00am - 5:00pm
Media Center Hours
M-F 7:45am - 4:00pm

ADMINISTRATION

Dr. Stephen P. Covert Principal
Tricia Allen..... Asst. Principal of Curriculum
Allison Sheppard..Serving in the capacity of A. P. Grades 2-5
Melissa Abela..... Asst. Principal Grades 6-8
Tara SpielmanAsst. Principal Grades 9-12
Lance Bergman College Resource Grade 12
Kate McManus..... Guidance Grades 2-5
Kelly Hawking Guidance Grades 6-8
Ashley Byington..... Guidance Grades 9-10
Lynn Halcomb Guidance Grades 11-12
Eileen Cabrera..... ESE Liaison/Admissions
Kristin McCombie..... ESE Liaison/ESOL, EP,504
John Bobianski..... School Resource Deputy

OFFICE

Adler, Maggie Principal's Secretary
Ball-Fauls, Michelle..... Guidance Secretary
Banko, Beth Community Health Nurse
Borden, MaureenAttendance Secretary
Bufkin, Gena..... Asst. Principal's Secretary Grades 2-8
Fisher, Teri..... Bookkeeper
Hunsucker, Candice..... Student Union Manager
Lengyel, Bo.....Asst. Principal's Secretary Curriculum
Leto, Marianne.....Receptionist
Manders, Sue..... Registrar
McLaughlin, Carole Admissions Secretary
Reyka, JenniferOffice Secretary
Ritter, Randall..... Bookkeeper Assistant
Tompkins, Bob.....Head Custodian
Ulrich, Helen Guidance Secretary
Valentine, Denise Asst. Principal's Secretary Grades 9-12
Verdino, Gina..... Guidance Secretary

CLASS SCHEDULE

PERIOD	TIME
1	7:21 - 8:13
2	8:18 - 9:10
3	9:15 - 10:10
4	10:15 - 11:07
5	11:12 - 12:04
6	12:09 - 1:01
7	1:06 - 1:58
8	2:03 - 2:55
9	3:00 - 3:52

Pine View School Mission Statement

The mission of Pine View School is to provide a qualitatively different learning environment that nurtures a passion for intellectual curiosity, encourages risk taking, independence and innovation, and is committed to a tradition of academic excellence and social responsibility.

SAC Mission Statement

The mission of the School Advisory Council (SAC) is to enhance school decision making to improve students' academic performance and intellectual, social and emotional growth and development. As such, the SAC serves in an advisory capacity to the principal regarding school improvement; assists in preparation and evaluation of the school improvement plan; and provides input and assistance in preparation of the school's annual budget and the use of school improvement funds, as per Florida law.

SDMT

Mission Statement

The Shared Decision Making Team is the policy making body at Pine View. Teachers, support staff, parents, and students have representatives who serve on this committee. Visitors are welcome to attend.



Pine View Information

AIDES

Auerbach, Jessica. Campus Security
Bachert, David..... Campus Security
Cherubino, Lucy..... Monitorial Aide
Dooley, Melissa. Monitorial Aide
Elliott, Carmen Monitorial Aide
Ebers, Susan Monitorial Aide
Fuentes, Joel. Tech. Support
Goldman, Cynthia. Monitorial Aide
Gross, Lenny..... Physical Education Aide
Guardado Henriquez, Hugo.. Tech. Support
Hawkins, James. Campus Security
Jackson, Kim. Media Aide
McCarthy, Christa... Para Professional Aide
Medlin, Laura Teacher ESE Aide
Moleiro, Eugene. Monitorial Aide
Morgerson, Patrica..... Monitorial Aide
Sandefur, Deana..... Health Room Aide
Tracy, Cathy..... Media Aide

2019 – 2020 CALENDAR

August 12. First Day for Students
September 2..... Labor Day
October 11..... End of 1st Grading Period
October 14..... Professional Day-No School
November 25-29..... Thanksgiving Holiday
November 26-29..... Thanksgiving Holiday
December 20. End of 2nd Grading Period
December 23. January 3 - Winter Break
January 6..... Professional Day-No School
January 20. MLK Day-No School
February 14 Mini Break-No School
February 17. President's Day-No School
March 11. End of 3rd Grading Period
March 12. Professional Day-No School
March 13-20..... Spring Break
April 10. Mini Break-No School
May 25. Memorial Day
May 29. Last Day of School for Students

Pine View's 212° Philosophy

At 211 degrees, water is hot.
At 212 degrees, it boils.
And with boiling water,
comes steam.
And with steam,
you can power a train.
One degree more =
Exponential Results

-- By S.I. Parker



If You Need ...

It is important to know who to go to when you need to get something done. This list should help both new and returning students and parents.

When in doubt, ask the wonderful staff and dedicated volunteers at the front desk. They are always there to help.

IF YOU NEED:

SEE

Accident Ins. Claim Form	Jenny Reyka
Activities Calendar	Denise Valentine
Activity Bus.....	Jenny Reyka
Admissions	Eileen Cabrera
Announcements	Denise Valentine
Attendance	Maureen Borden
Audio-Visual Aids	Cathy Tracy
Custodial Assistance	Front Desk
Deposit/Withdrawal of Funds	Teri Fisher
Discipline Information	Bo Lengyel
Intramural Information	Joe Digiacomo
Lockers.....	Front Desk
Medical Attention	Deana Sandefur
Parking.....	Front Desk
Sign In	Front Desk
Sign Out	Front Desk
Snack Machine Refunds	Student Union
Student Activities	Lenny Gross
To report theft or vandalism	John Bobianski
Transportation.....	486-2141
Transcript Request.....	Sue Manders
Withdrawal from school	Sue Manders



Attendance Information

ATTENDANCE POLICIES

You can view your student's attendance information on the 'FAMILY ACCESS' portal

ALL ABSENCES For an absence (including those for religious observance) to be considered **excused**, one of the following must be submitted to the front office within 3 days of a student's return to school:

- **Signed absent note from parent/guardian** that includes student name/grade/dates of absence/reason for absence. If a reason is not given the absence will not be excused.
- **Doctor Note** – Highly recommended anytime available.
- **Passports** - To excuse a future, full day absence, a student must bring a signed note to the front office at least 3 days prior to the anticipated absence. This note is then attached to the passport form which must be signed by all teachers and a parent/guardian before being returned to the front office for administrative review. Passports will NOT be excused for students identified as *excessively absent* (see below) or during FSA's, EOC's or other standardized testing.

PARTIAL DAY ATTENDANCE

Per Sarasota County School Board policy, a middle or high school student must be present 4 periods of the school day to be considered in attendance for the day. Elementary students must be in attendance until 12:30 and/or not dismissed prior to 12:30 to be considered in attendance for the day.

EARLY DISMISSAL PROCEDURE

All students leaving campus prior to the end of their academic day MUST be signed out in the front office. To avoid classroom disruptions, a student should bring a signed note from a parent/guardian to the front office before school to obtain a pass to be dismissed from class. The student then meets their parent/guardian in the front office for sign-out. High school students (including those who are 18) leaving campus early and driving themselves MUST have a signed note from a parent or guardian advising that the student has permission to leave school early (For safety, random verification calls to home will be made). If a student is being picked up by someone other than a parent/guardian, the student MUST have a signed note from the registering parent/guardian giving permission for the student to leave with the person named in the note.

EXCESSIVE EXCUSED LATE ARRIVALS/EARLY DISMISSALS

If a student has 5 excused late arrivals or early dismissals in a semester, Pine View School considers this excessive and will require doctor notes for future late arrivals/early dismissals to be considered excused.

EXCESSIVE ABSENCES

If a student has nine absences/semester or eighteen absences/year which have not been excused with medical documentation, the Sarasota County School District deems this to be excessive and Pine View School will require doctor notes for future absences to be considered excused.

MORNING WAKE-UP CLUB

If a high school student is late to school five times without an excuse note, the student will receive a letter inviting them to join the "Morning Wake-Up Club". If the family 'opts in' to this intervention they will receive an automated Connect-Ed message at 6:30am encouraging their student to arrive on time for school.

UNEXCUSED ABSENCES

High School students: Attendance and administration closely monitor unexcused absences (full day or any day with one or more unexcused class periods) and the following steps are taken:

5 unexcused – counseled by grade level administrator

10 unexcused – Saturday school and referral

15 unexcused – Saturday school and **** Loss of PV parking for two weeks (HS only)****

LOSS OF PERMIT/DRIVER'S LICENSE (8th-12th Grade)

The attendance records of students (ages 14 - 17, 8th - 12th grade) who have 15 unexcused absences (includes any day with one or more unexcused class periods) within a 90-calendar day period are automatically forwarded to the Department of Highway Safety and Motor Vehicle by the Sarasota County School District and driving privileges (license/permit) may be revoked.



Absence Excuse Form

ABSENCE EXCUSE FORMS

Dear Parents and Guardians,

On the following page are two blank, absence request forms for future use. This form includes all the necessary information that attendance needs should your child be late to school, is absent or requires an early dismissal. (High school students with a driver's license, a registered parking space and a signed note from a parent may leave early and drive themselves.) The 'other' category can be used to request a Passport for a future full-day absence.

STUDENTS 18 YEARS OF AGE MUST STILL HAVE
NOTES FROM HOME TO EXCUSE ABSENCES,
TARDIES AND TO LEAVE CAMPUS EARLY

Please feel free to detach and copy this form for use throughout the school year - more copies can be obtained in the front office. This form is not required to excuse an absence but is simple to complete and will help assure that you've included all the necessary information for your child. Handwritten, signed notes are still accepted and doctor notes are always strongly recommended when available.

Thank you,

Pine View School Attendance

THE SCHOOL BOARD OF SARASOTA COUNTY, FLORIDA
PINE VIEW SCHOOL
1 PYTHON PATH, OSPREY, FL 34229
PHONE (941) 486-2001 FAX (941) 486-2042

ABSENCE EXCUSE FORM

Student Name _____ Grade _____
DOB _____

- ☐ Is LATE, Reason _____
- ☐ Is LEAVING EARLY
Time of early dismissal _____
Individual picking up _____
Reason for early dismissal _____

An individual picking up a student must be on the student's contact list

- ☐ High school student has permission to LEAVE EARLY
and drive themselves off campus.
Time of early dismissal _____
Purpose of early dismissal _____
Registered Parking Space No. _____

- ☐ ABSENCE (Full Day)
Date of absence _____
Reason for absence _____
- ☐ Passport Request
Date(s) of future absence _____
Purpose of absence _____

Parent/Guardian Name (Print) _____

Parent/Guardian Signature _____ Date _____

RET: Master, 30 days aft grade period, GS7, 1
Dupl., OSA
007-17-0021
Eff. 6-7-2018

THE SCHOOL BOARD OF SARASOTA COUNTY, FLORIDA
PINE VIEW SCHOOL
1 PYTHON PATH, OSPREY, FL 34229
PHONE (941) 486-2001 FAX (941) 486-2042

ABSENCE EXCUSE FORM

Student Name _____ Grade _____
DOB _____

- ☐ Is LATE, Reason _____
- ☐ Is LEAVING EARLY
Time of early dismissal _____
Individual picking up _____
Reason for early dismissal _____

An individual picking up a student must be on the student's contact list

- ☐ High school student has permission to LEAVE EARLY
and drive themselves off campus.
Time of early dismissal _____
Purpose of early dismissal _____
Registered Parking Space No. _____

- ☐ ABSENCE (Full Day)
Date of absence _____
Reason for absence _____
- ☐ Passport Request
Date(s) of future absence _____
Purpose of absence _____

Parent/Guardian Name (Print) _____

Parent/Guardian Signature _____ Date _____

RET: Master, 30 days aft grade period GS7, 1
Dupl., OSA
007-17-0021
Eff. 6-7-2018

News from Carline – Policies and Associated Rationales

Hello Pine View Families!

Your carline attendants want to help make your experience as pleasant as possible, and we know that drop-off and pickup can be stressful times of the day. Here are some tips to try to make things easier:

High School Morning Drop-off in the Parent Loop

- Students should not be exiting the left side of the vehicle at any time for any reason. We realize many of our students are learning to drive but students are left vulnerable if they are out of the car on the left to switch seats with a parent.
- When cars are unloading their students, passing them is a safety hazard. Please stay in the right lane to drop off your student and then merge into the left lane to exit the parent loop.
- Pull up as far as possible in the drop off lane to keep traffic flowing.

Elementary and Middle School Morning Drop-off in the Parent Loop

- Around 200 cars drop off students in the loop between 8:45 and 9:15!
- Did you know that we can fit almost 20 cars in the parent loop at a time? Please pull your car all the way up so that as many students as possible can exit their vehicles at one time. There may be 100 cars behind you!
- Once you have reached the sidewalk/awnings, and the cars in front of you have stopped, students should exit their vehicle. *Using the whole sidewalk for drop-off helps carline move more quickly.*
- Students must exit their vehicle on the **curb side only** for safety reasons.
- The lanes merge at the end of the loop – students must be dropped off at the curb prior to the merge.
- We really appreciate your children having their things organized so they can quickly hop out. If your child requires a great deal of assistance, you should use the parking lot or pull forward to the end of the loop.
- Parent expectations – please put your phone away, wait in the line unless otherwise directed – don't pull around a car that has stopped, stay in your vehicle, drive cautiously (5 mph), and bear with us as we try to get all of the cars and students where they need to go.
- Efficient drop-offs help all of our students arrive at class on time!

Morning Drop-off requiring assistance

- If you need to get out of your vehicle or accompany your child onto campus, please park in the visitors' spots in the main parking lot.
- Make sure to sign in at the office if you are walking your child to class. Our school day starts at 7:21 for high school students, so all visitors need to be signed in between 7:21 and 3:52.

Afternoon Pick-up in the Parent Loop

- We have around 100 cars picking up students in the loop between 3:50 and 4:15.
- It is essential that you pull your car all the way up, regardless of where your child is standing. You may want to remind your child to watch for you, and feel free to ask one of the attendants to call for your child if s/he didn't see you.
- Please only allow your child to enter the car on the curb side. Traffic is moving through the outside lane, and our students' safety is our priority.
- Elementary students who are not picked up by 4:10 may be asked to wait in the office. If your children are in the office after carline is over, you may park in the loop and come in and get them.
- High school pickup – please do not switch drivers in the parent loop. If the driver needs to get out, please use the parking lot.

Afternoon Pick-up in the Shell Lot at 3:52

- The Shell Lot is another afternoon pickup location. Students will be waiting on the sidewalk under the awning.
- It is essential that parents park, get out of their cars, and come get their children from the sidewalk. This is because we cannot be responsible for supervising children crossing active traffic.
- After 4:05, elementary students will be brought from the Shell Lot to the office.



MATH DEPARTMENT TAKES A.I.M.

The AIM Resource Center – AIM stands for “Academic Intervention and Mentoring” – is now open in Room #106, Building 1.

The Resource Center will be an excellent support system for students and their teachers. Ms. E. Padgett, the AIM Resource teacher, is very excited to have this opportunity to work directly with PV’s student body and has outlined a wide variety of services to accomplish this goal. Depending on the service, students are referred by their math teacher or can sign-up on the AIM Resource website to come in. Services include:

- iReady/Algebra Nation Club - will be offered before school (during Period 2 from 8:18 am – 9:10 am) and during students’ lunch periods. Students in Grades 2 – 10, who are referred for this service, will be provided with a personalized math program, designed to support their growing proficiency within specific skill areas. According to Ms. Padgett, “Mathematics is based around a continuum of skills. Each year builds on the skills previously learned. Being able to identify even the smallest of weaknesses or gaps is one thing; having the opportunity to work directly with students to fortify weaknesses and close gaps is awesome”!
- Literacy Lounge - an inviting way to incorporate mathematics and reading. A donation library of interesting stories and articles will be provided to include Elementary, Middle and High School materials. Students can come in and relax, read amazing stories and learn something new! Sign up on the AIM Resource website to come in during your lunch.
- Small Group Collaboration - students (up to 5 at a time) can work together on assignments, projects, makeup homework, hands-on activities, etc. Students can either be referred by their math teacher or sign-up up on the AIM Resource website.
- Enrichment activities - students will have a chance to do some critical-thinking enrichment pertaining to the specific unit of study in which they are working. These enrichment activities can earn you some cool classroom rewards! Sign up on the website!
- Math Magic (Grade 5): Ms. Padgett will be organizing the Math Magic club for select students in Grade 5. This group will investigate how the seemingly complex world of numbers and algebraic reasoning can be viewed in a new way. Math Magic create a sense of wonder and curiosity about mathematics. It’s the fun way to learn short-cuts, tips and tricks! Ms. Padgett says “I love doing math magic with students. I want to create a way for our emerging middle school students to view math as something that can be fun, as well as challenging. I want to encourage them to see beyond the question ‘What’s the answer?’ and to learn how to use critical thinking skills to explore and discover ‘How is it done? What’s the trick?’” Look for information coming home soon!
- Makeup homework or testing
- Homework assistance
- And more!

For more information or for students to sign-up for selected services, be sure to visit the AIM Resource website at: <https://EPadgett.educatorpages.com>.

It’s going to be a great year!

MIDDLE SCHOOL HONOR ROLL CRITERIA FOR GRADES 6, 7, 8

Students and Parents!
Please read the following information
regarding Honor Roll as your child enters
Middle School!

The criteria for Middle School Honor Roll is as follows:

A's are 4 points
B's are 3 points
C's are 2 points

Specials are ***not*** used to calculate the GPA, however, we encourage all students to give it 212 degrees in these classes nonetheless.

The minimum GPA to make honor roll is a 3.5.

For example, *if* a student has a report card that is the following:

Spanish 89 = **3 points**
Math 80 = **3 points**
Social Studies 91 = **4 points**
Science 95 = **4 points**
Language Arts 92 = **4 points**

This would mean that the student has an average of **3.6**.
Total the points $3+3+4+4+4 = 18$ divided by 5 (the number of classes).
This student made the honor roll!

If you have any questions regarding Middle School GPA calculation, please contact Mrs. Kelly Hawking, Pine View Middle School Counselor

@PineViewChoirs 2019-2020

Candlelight @ Walt Disney World



High School – Based on Audition



Disney Sings!

Choral Competition @ Universal Studios



7th and 8th Grade Choir



6th Grade Broadway Show

Aladdin The Musical!

If you are interested in joining, please contact Mr. Gardner – seth.gardner@sarasotacountyschools.net



GIFTED EDUCATION WORKSHOPS

Topics:

Workshop #1: Access and Equity in Gifted Education

Workshop #2: Gifted Education Standards

Workshop #3: Nature and Needs of Gifted Students

Workshop #4: Special Populations of Gifted Students

Registration:

<https://liis.sarasotacountyschools.net/PD3/#/>

**Non-District Employees:
At Login:
Click on “Non-Employee”**

Workshop #1

**September 7, 2019
9:00a.m. – 12:00p.m.**

Workshop #2

**December 7, 2019
9:00a.m. – 12:00p.m.**

Workshop #3

**February 8, 2020
9:00a.m. -12:00p.m.**

Workshop #4

**May 2, 2020
9:00a.m -12:00p.m.**

**All Meetings Held at
Pine View School**



PINE VIEW SCHOOL

1 Python Path
Osprey, FL 34279
(941) 486-2001



CLASS OF 2020

COLLEGE REP VISITS

AUGUST 28	U.S. COAST GUARD ACADEMY	11 – 2	STUDENT UNION
SEPTEMBER 5	SOUTHERN METHODIST UNIV	11:12	COLLEGE RESOURCE RM
SEPTEMBER 11	VANDERBILT UNIVERSITY	12:09	PT. 19
SEPTEMBER 12	RICE UNIVERSITY	1:06	PT. 19
SEPTEMBER 16	MIDDLEBURY COLLEGE	8:18	COLLEGE RESOURCE RM
SEPTEMBER 16	FURMAN UNIVERSITY	11:12	COLLEGE RESOURCE RM
SEPTEMBER 16	UNIV OF SOUTH CAROLINA	1:06	COLLEGE RESOURCE RM
SEPTEMBER 17	HOFSTRA UNIVERSITY	12:09	COLLEGE RESOURCE RM
SEPTEMBER 19	DARTMOUTH COLLEGE	8:18	COLLEGE RESOURCE RM
SEPTEMBER 19	NORTHEASTERN UNIVERSITY	12:09	PT. 19
SEPTEMBER 24	UNIVERSITY OF CHICAGO	8:18	COLLEGE RESOURCE RM
SEPTEMBER 24	ST. ANSELM COLLEGE	12:09	COLLEGE RESOURCE RM
SEPTEMBER 25	UNIV OF CENTRAL FLORIDA	1:06	PT. 19
SEPTEMBER 26	SEWANEE, UNIV OF THE SOUTH	12:09	COLLEGE RESOURCE RM
SEPTEMBER 30	YALE UNIVERSITY	1:00	PT. 19
OCTOBER 1	EMERSON COLLEGE	8:18	COLLEGE RESOURCE RM
OCTOBER 1	BUCKNELL UNIVERSITY	11:12	COLLEGE RESOURCE RM
OCTOBER 7	BABSON COLLEGE	9:15	COLLEGE RESOURCE RM
OCTOBER 8	UNIVERSITY OF ALABAMA	11:12	COLLEGE RESOURCE RM
OCTOBER 10	FLORIDA POLYTECH	TBD	COLLEGE RESOURCE RM
OCTOBER 10	KENYON COLLEGE	TBD	COLLEGE RESOURCE RM
OCTOBER 11	COLGATE UNIVERSITY	11:12	COLLEGE RESOURCE RM
OCTOBER 16	FLORIDA STATE UNIVERSITY (SENIOR ASSEMBLY)		AUDITORIUM
OCTOBER 16	UNIVERSITY OF FLORIDA (SENIOR ASSEMBLY)		AUDITORIUM
OCTOBER 21	WASHINGTON UNIV ST. LOUIS	8:18	COLLEGE RESOURCE RM
OCTOBER 23	WORCESTER POLYTECH (WPI)	11:12	COLLEGE RESOURCE RM
OCTOBER 25	ROLLINS COLLEGE	11:12	COLLEGE RESOURCE RM

(ALL STUDENTS MUST HAVE TEACHER APPROVAL AND SIGN UP ON NAVIANCE TO ATTEND)

1ST ANNUAL

PINE VIEW BAND MATTRESS FUNDRAISER



Beautyrest



Adjustable Base



Luxury Pillows



Massage Chair

SAT. NOV 9

10 AM - 5 PM

@GYMNASIUM

BENEFITS THE BAND

SAVE THE DATE!



peter.spitz@cfsbeds.com

© COPYRIGHT 2019 CUSTOM FUNDRAISING SOLUTIONS

GET YOUR YEARBOOK

WHEN?

Now! (Prices go up after the PV Fair)

HOW?

Talk to a yearbook student or go to: yearbookforever.com

In the "School Name" box, you must be sure to enter the correct name corresponding to the book you are purchasing:

Pine View School- Elementary School

Pine View School- Middle School

Pine View School- High School

PRICE?

ELEMENTARY AND MIDDLE SCHOOL- \$40

HIGH SCHOOL- \$60

For information about Senior Pages, email our senior pages editor, **Caroline Creevy:**

[***carolinecreevy1@gmail.com***](mailto:carolinecreevy1@gmail.com)

2020 yearbook ad order form Pine View Elementary School

Please complete and return this form with your photos, text and payment by March 30, 2020

Business name _____
Street address _____
City/State/ZIP _____
Daytime phone _____ Email address _____

Ad Sizes

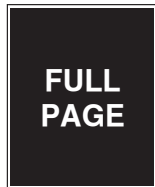

- ☐ **Full Page Color Ad**
Approximate dimensions:
7 3/4" wide x 10 1/2" high
Cost: \$ 200.00



- ☐ **Half Page Color Ad**
Approximate dimensions:
7 3/4" wide x 5 1/4" high
Cost: \$ 100.00



- ☐ **Quarter Page Color Ad**
Approximate dimensions:
3 7/8" wide x 5 1/4" high
Cost: \$ 50.00



- ☐ **Eighth Page Color Ad**
Approximate dimensions:
3 7/8" wide x 2 5/8" high
Cost: \$ 25.00

Photos (Instructions, requests, comments):

Copy/text (for your ad):

Payment

total due		date _____
<input type="checkbox"/> cash	<input type="checkbox"/> check	check # _____

Purchaser signature

Date

Directions for ad submission

Please submit a fully designed advertisement on a flash drive or a CD to Dr. Singleton. You may also email me the advertisement to Vicky.Singleton@sarasotacountyschools.net.

For smaller advertisement, a business card may be used.



**DON'T
MISS OUT
ON THE
MEMORIES**

Photo by Allie Slupski

Pine View Elementary School

As your student and their friends are taking part in this school year, the yearbook staff is capturing the story of the year to live forever in the 2020 yearbook.

Buy your student the best book of memories of this year – buy a yearbook. Don't miss out.

Yearbook price \$ 40.00
Order Deadline 04/30/2020

Go to yearbookforever.com

Walsworth yearbooks

yearbookforever.com

ATTENTION 9TH GRADE PARENTS

fb.com/groups/PV2023

The Pine View Class of 2023 has a private Facebook group for parents.

Please join the group today to learn about upcoming planning meetings, fundraisers, end of the year events & dates, and more!



CLASS OF 2020



WREATH SALE!

Support our students and bring home some holiday cheer!!

22" WREATH* - \$35

Shipped direct to Pine View – Orders must be received by Nov. 6th
Pick up day December 5th and 6th

* 22" Mixed Evergreen wreaths with velvet bows

Please turn in the form below with payment to the office by 11/6

Address envelope to Class of 2020 Holiday Sale.

Wreaths can be picked up Dec. 5th and 6th in the front office

Class of 2020 HOLIDAY SALE

NAME: _____ CELL # _____

STUDENT NAME: _____ 1ST PER. TEACHER _____

WREATH(S) _____ @ \$35 = TOTAL \$ _____

Please make check payable to Pine View School

Orders must be received in the office BY Nov 6th. Pick up Dec. 5th and 6th



buildOn

Presents

Bollywood Night

Fundraiser to help us build a school in Nepal



**Friday, November 8th, 2019
6:00pm-9:00pm**

**Pine View School
1 Python Path, Osprey, FL 34229**

Dress code: Bollywood best!

**TICKETS ranging from
\$5-\$40!!!**

**For tickets, sponsorships
& performances, please
call Summer Grantham
at 941.735.1202**





Bollywood Night



Sponsor Levels and Benefits

\$500 (Gold)

- ❖ Six (6) VIP Passes to the event
- ❖ Name recognition at the show and on buildOn page
- ❖ Social Media recognition for your family or business
- ❖ 3-4 minutes of podium time

\$250 (Silver)

- ❖ Four (4) VIP Passes to the event
- ❖ Name recognition at the show and on buildOn page
- ❖ Social Media recognition for your family or business

\$100 (Bronze)

- ❖ Two (2) VIP Passes to the event
- ❖ Name recognition at the show and on buildOn page

Your name _____

Your business name _____

Your pledge: _____

- For more information, please connect with Summer Grantham at 941-735-1202 or summer.grantham@sarasotacountyschools.net
- Checks can be made to Pine View buildOn
- Return this form in an envelope to Summer Grantham at Pine View
- Any contribution is much appreciated!



COMMUNITY INVOLVEMENT

Just a Reminder, all volunteers need to register this year in the new system! They will be NEW VOLUNTEERS. The Community Involvement office will add level 2 data to volunteer profiles. Volunteers can add other schools once they log into their profile from the top dashboard icon. It is quick and easy to add another school.

Instructions for registering as a volunteer in the Community Involvement Portal:

1. Go to the Community Involvement Portal:
https://volunteer.samaritan.com/custom/528/#/volunteer_home
2. Search for the school you are interested in volunteering for.
3. Click on the school opportunity.
4. Select "SIGN UP" on the left side of the screen under the photo.
5. Select "NEW VOLUNTEER" and complete the application. EVERY volunteer needs to do this whether they have volunteered for 20 years or are brand new.
6. If you are a SCS Staff Member or Student, this is when you are finished. If not...
7. After you submit your application, you will receive an e-mail within one to two business days from "Sarasota County Schools <TheAdvocates@VerifiedVolunteers.com>" to complete a background screening. Click the link provided in the e-mail that starts with <https://app.verifiedvolunteers.com/verify> followed by a bunch of letters and/or numbers.
8. Complete the background screening using the information you provided in your application. Most of this information will auto-fill so you will only need to retype a few sections.
 - *Please note: This background screening will request your social security number. This is a secure server that is only associated with Sarasota County Schools. If you do not have a social security number or do not wish to provide it, this could extend the time it will take for approval due to a potential result in false background check findings (i.e., someone with the same name and birthday).*
9. You will receive a confirmation e-mail from "TheAdvocates <TheAdvocates@VerifiedVolunteers.com>" once Sarasota County Schools has reviewed your background screening.

Office of Community Involvement
941-927-9000 Ext. 31500
1960 Landings Boulevard – Green Awning Building
CommunityInvolvement@sarasotacountyschools.net

Community Involvement – Volunteers Count!

Level 1 Volunteering

Level 1 is the starting point for all volunteering. You must be Level 1 approved before you can be Level 2 approved. With a Level 1 clearance, you must stay within eye and earshot of a school faculty member or teacher at all times.

To become a Level 1 volunteer, you should:

1. **Sign up!** Sign up on the district's volunteer portal called [Volunteers Count!](#) You can do this from home, at any Sarasota County school, or at the Office of Community Involvement (OCI) the Landings. OCI will notify you when you are approved.
2. **Reach out!** Once approved, you will be added to the schools approved volunteer list. If you are eager, reach out to schools so you can get started ASAP!
3. **Find the best fit!** If you aren't sure where you want to volunteer or what you want to do, contact the school district's Office of Community Involvement to find a school that needs your specific skill set. You can call (941) 927-9000 ext. 31500 or e-mail CommunityInvolvement@sarasotacountyschools.net.
4. **Possibly get Level 2!** Once you are level one approved, you may proceed to get your Level 2 clearance completed. Please Click "Level 2 Volunteering" to learn more.

Level 2 Volunteering

Level 2 is the highest volunteer clearance. This clearance permits you to be alone with students for volunteering purposes. This is also a common clearance needed to chaperone field trips and mentor. To get a Level 2 clearance, you must be fingerprinted by the district's Safety and Security Department.

To become a Level 2 volunteer, you should...

1. **Get Level 1!** You must first be a Level 1 volunteer before you become a Level 2 volunteer. You can become a Level 1 volunteer by applying on our volunteer portal, [Volunteers Count!](#)
2. **Be fingerprinted!** You can be fingerprinted at the District Safety and Security Department at the Landings or the North Port Police Department. The Office of Community Involvement will notify you once you are approved.
 - **Safety and Security Department at the Landings**
 - By appointment only
 - Hours: 8:30am to 12:00pm and 1:00pm to 3:30pm
 - Address: Blue Awning Building, First Floor at 1950 Landings Blvd. Sarasota, FL 34231
 - Phone number: (941) 927-9000 ext. 31132
 - E-mail: scsbfingerprinting@sarasotacountyschools.net
 - **North Port Police Department**
 - Please connect with a Volunteer Coordinator at one of our North Port schools to get information on how to be fingerprinted at the North Port Police Department.



Recycling at Pine View

Welcome to our new school year.

Once again, Pine View will be doing some recycling to keep items out of our landfill. Thanks to Mr. Labiner and Mrs. Krogman, we will be recycling:



Electronic Waste (E-Waste) every Tuesdays from 8:30 AM – 9:30 AM at the entrance to the Faculty parking lot. This is a service free of charge for items such as **computers, cables, fax machines, DVD/CD/VHS players, video game consoles, printers, electronic toys, power supplies, rechargeable batteries, scanners and keyboards.** Please NO TVs or computer monitors.

We also will be recycling **printer cartridges, GoGO Squeeze pouches, musical instruments, can tabs, plastic rings from multi-pack drinks, and old markers.** These can be dropped off at the Front Office or taken to Room 128 in the Yellow Building.

Our goal for this year is to **decrease the number of single-use water bottles** on our campus. We recommend refillable water bottles for your students to help our effort to reduce the amount of plastic going to trash. We have a refilling station in the Student Union, and we are working towards installing a few more stations on our campus.





ARE YOU INTERESTED IN LEARNING ABOUT GLOBAL POLITICS?
DO YOU WANT TO DEVELOP YOUR LEADERSHIP AND PUBLIC
SPEAKING SKILLS?

JOIN MODEL UNITED NATIONS!

Come be a part of one of the largest, and fastest growing club on campus. Our nationally ranked team travels all around the state and country to compete at conferences, where you get the chance to simulate activities of the UN to gain diplomatic compromise. Most importantly MUN is FUN!

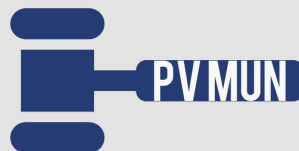

**MEETINGS EVERY WED. | 2-3 P.M.
MULTIPURPOSE ROOM**

PINE VIEW RUN CLUB STARTING SOON!



Pine View Run Club **Spark Brain Builders**

**A before school exercise
program to prime the brain
for learning**

How Does Exercise Impact Learning?

Everyone knows exercise is good for your body. However, did you know that exercise immediately benefits your brain as well?

Exercise produces numerous chemicals that affect cognition, mood, and executive function. A chemical that dramatically increases post-exercise is BDNF.

BDNF – Brain-Derived Neurotrophic Factor – is like “miracle grow” for your brain.

BDNF causes growth in connections of brain cells (learning), growth of capacity of systems (attention, memory), and is even involved in growing new brain cells (previously not thought possible!).

BDNF is an anti-depressant, anti-toxic stress factor and correlates with intelligence and memory. Dr. John Ratey, a psychiatrist from Harvard, says that if exercise was a medication, we would all want to buy it – the effects are so beneficial and so powerful.

“SPARK Brain Builders” is an expansion of the already successful Run Club – SPARK will be held five days a week, starting on September 3. Forms will be coming home soon for elementary and middle school. All students MUST have a completed form in order to participate!

Composite of 20 student brains taking the same test

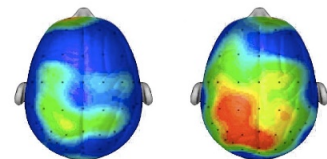

After sitting quietly

After 20 minute walk

ResearchScan: compliments of Dr. Chuck Hillman University of Illinois

Spark Brain Builders will meet each morning from 8:15-8:45 on the track (weather permitting). The track will be supervised, and students are encouraged to get out and run or walk. Parents are welcome to accompany their child/children. If you can volunteer to help, please contact Cindi Wozniak!

PINE VIEW PARENT BOOK CLUB

NurtureShock

By Po Bronson & Ashley Merryman

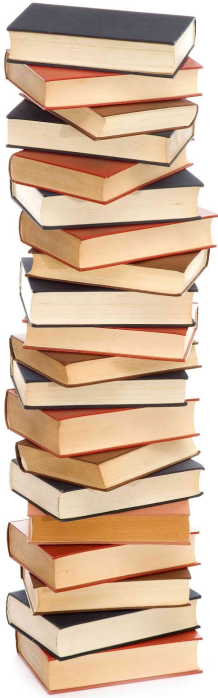

***ALL ARE
WELCOME!***

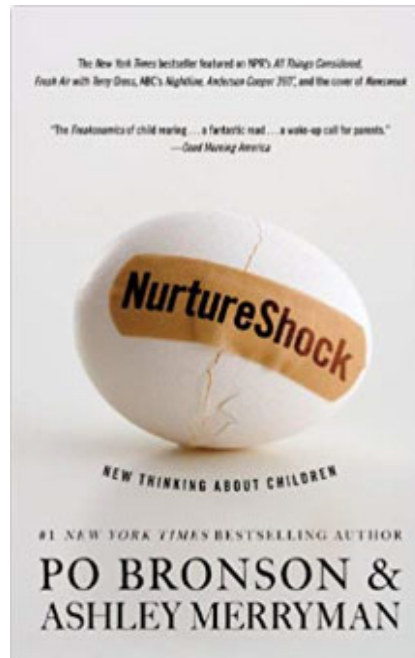

**Nurture Shock
offers a
revolutionary
new perspective
on children that
upends a
library's worth
of conventional
wisdom.**

**September 20th
7:30-8:15
TEL Studio**

***Please contact
Tara Spielman, High School A.P.
with any questions.***

BOOK CLUB

Pine View Players

A drama after school club for Elementary kids get ready for Aladdin!



We will be having auditions for all parts on Mondays beginning August 26th. It's time to prepare by memorizing some lines (your choice) to perform, sing a favorite song (your choice and bring a CD if needed), and demonstrate your acting skills prompted by your judges. Fill out the form below and send to the office so we can schedule a time for your audition. 6th Grade students are welcome to audition for this show. Please join us!

Name: _____ Grade: _____

Homeroom Teacher: _____

Parent Name: _____

Phone Number: _____

Email Address: _____

Please put a check mark by your preference for this show:

_____ Audition for group performance on stage ONLY

_____ Audition for group and SOLO performance on stage

_____ Backstage helper _____ Props _____ Make Up

_____ Program Maker/Creator

- Most rehearsals will be held on Mondays this year. As we get closer to our showtime in January we may have additional rehearsals to prepare. Are you able to commit to this rehearsal schedule? Please sign: _____
- We will have a mandatory parent meeting sometime in September to discuss expectations and brainstorm ideas for an awesome production of our show

Please email Freda Williams if you have any questions:

freda.williams@sarasotacountyschools.net

Please send a big **THANK YOU ...**



The following high school students attended a leadership training and facilitated activities for our new to Pine View elementary and high school students.

12th Grade Students

Victoria Belilovsky
Sophia Carey
Madison Halcomb
Danny McDonald
Hannah Sticht
Vinay Konuru

11th Grade Students

Madison Holmes
Will Vest
Gaitlin Culp

10th Grade Students

Payton Harris
Diana Rudel

9th Grade Students

Felicity Chang
Carly Michaels

Sincerely thankful,

Ms. McManus, Ms. Byington, and Ms. Halcomb

**Important Dates and News
2019-2020 Sports Season
(See following pages for schedules)**

Must have a Athletic Packet to tryout. (Intramurals need parent permission form)

All schedules and Athletic Packet are on Pine View and County website under Athletes.

**Basketball Tryouts Nov. 11th
Track tryouts Feb 3rd
Golf TBA (After track season is over)**

***More info please email:
Joe.DiGiacomo@sarasotacountyschools.net***

Middle School Basketball Schedule

2019-2020

Wednesday, Dec. 4th

Booker	at	Brookside
Sarasota	at	Woodland
Heron Creek	at	Pine View
Laurel	at	Venice
BYE - McIntosh		

Monday, Dec. 9th

Booker	at	Laurel
Sarasota	at	Brookside
Pine View	at	McIntosh
Venice	at	Woodland
BYE - Heron Creek		

Wednesday, Dec. 11th

Booker	at	Heron Creek
McIntosh	at	Venice
Brookside	at	Laurel
Pine View	at	Sarasota
BYE - Woodland		

Monday, Dec. 16th

Venice	at	Booker
Laurel	at	McIntosh
Woodland	at	Heron Creek
Brookside	at	Pine View
BYE - Sarasota		

Wednesday, Dec. 18th

Woodland	at	McIntosh
Heron Creek	at	Brookside
Venice	at	Sarasota
Pine View	at	Laurel
BYE - Booker		

Wednesday, Jan. 8th

Sarasota	at	Booker
Heron Creek	at	Laurel
Woodland	at	Pine View
Brookside	at	McIntosh
BYE - Venice		

Monday, January 13th

Booker	at	Pine View
McIntosh	at	Sarasota
Laurel	at	Woodland
Heron Creek	at	Venice
BYE - Brookside		

Wednesday, January 15th

McIntosh	at	Booker
Brookside	at	Woodland
Sarasota	at	Heron Creek
Pine View	at	Venice
BYE - Laurel		

Wednesday, January 22nd

Woodland	at	Booker
McIntosh	at	Heron Creek
Laurel	at	Sarasota
Venice	at	Brookside
BYE - Pine View		

COUNTY TOURNAMENT

Top 4 teams: play off date TBA

Semi's at higher seed 1/27-Girls, 1/28-Boys

Championship Game @ Sarasota High

Thursday 1/30 - Girls @ 6:00, Boys @ 7:30

Middle School Tennis Schedule

2019-2020

Wednesday, Sept. 11th

Venice	at	Booker
Laurel	at	McIntosh
Heron Creek	at	Woodland
Brookside	at	Pine View
BYE - Sarasota		

Monday, Sept. 16th

Booker	at	Laurel
Sarasota	at	Brookside
Pine View	at	McIntosh
Woodland	at	Venice
BYE - Heron Creek		

Wednesday, Sept. 18th

Woodland	at	McIntosh
Heron Creek	at	Brookside
Venice	at	Sarasota
Pine View	at	Laurel
BYE - Booker		

Monday, Sept. 23rd

Sarasota	at	Booker
Heron Creek	at	Laurel
Woodland	at	Pine View
McIntosh	at	Brookside
BYE - Venice		

Wednesday, Sept. 25th

Booker	at	Pine View
McIntosh	at	Sarasota
Laurel	at	Woodland
Venice	at	Heron Creek
BYE - Brookside		

Wednesday, Oct. 2nd

Woodland	at	Booker
McIntosh	at	Heron Creek
Laurel	at	Sarasota
Venice	at	Brookside
BYE - Pine View		

Monday, Oct. 7th

Booker	at	McIntosh
Brookside	at	Woodland
Sarasota	at	Heron Creek
Pine View	at	Venice
BYE - Laurel		

Thursday, Oct. 10th

Brookside	at	Booker
Sarasota	at	Woodland
Heron Creek	at	Pine View
Laurel	at	Venice
BYE - McIntosh		

Wednesday, Oct. 16

Booker	at	Heron Creek
McIntosh	at	Venice
Brookside	at	Laurel
Pine View	at	Sarasota
BYE - Woodland		

COUNTY TOURNAMENT

Top 4 teams and #1 Individuals
Tuesday, Oct. 22nd, 3:30pm / Make-up
Location - VHS

Regular Season Matches begin at 5:30

Middle School Volleyball Schedule

2019-2020

Wednesday, Sept. 11th

Venice	at	Booker
Laurel	at	McIntosh
Heron Creek	at	Woodland
Brookside	at	Pine View
BYE - Sarasota		

Monday, Sept. 16th

Booker	at	Laurel
Sarasota	at	Brookside
Pine View	at	McIntosh
Woodland	at	Venice
BYE - Heron Creek		

Wednesday, Sept. 18th

Woodland	at	McIntosh
Heron Creek	at	Brookside
Venice	at	Sarasota
Pine View	at	Laurel
BYE - Booker		

Monday, Sept. 23rd

Sarasota	at	Booker
Heron Creek	at	Laurel
Woodland	at	Pine View
McIntosh	at	Brookside
BYE - Venice		

Wednesday, Sept. 25th

Booker	at	Pine View
McIntosh	at	Sarasota
Laurel	at	Woodland
Venice	at	Heron Creek
BYE - Brookside		

Wednesday, Oct. 2nd

Woodland	at	Booker
McIntosh	at	Heron Creek
Laurel	at	Sarasota
Venice	at	Brookside
BYE - Pine View		

Monday, Oct. 7th

Booker	at	McIntosh
Brookside	at	Woodland
Sarasota	at	Heron Creek
Pine View	at	Venice
BYE - Laurel		

Thursday, Oct. 10th

Brookside	at	Booker
Sarasota	at	Woodland
Heron Creek	at	Pine View
Laurel	at	Venice
BYE - McIntosh		

Wednesday, Oct. 16

Booker	at	Heron Creek
McIntosh	at	Venice
Brookside	at	Laurel
Pine View	at	Sarasota
BYE - Woodland		

COUNTY TOURNAMENT

Top 4 teams

Tuesday, Oct. 22nd, 6:00^{PM}

Location - VHS

Regular Season Matches begin at 6:00

SARASOTA COUNTY MIDDLE SCHOOL TRACK AND FIELD SCHEDULE 2019-2020

- Feb. 20 (Thur) Pine View & Heron Creek @ Brookside
Sarasota & Laurel @ Venice
Woodland & McIntosh @ Booker
- Feb. 27 (Thur) Venice & McIntosh @ Pine View *VMS will host if PVS track not ready
Booker & Sarasota @ Brookside
Heron Creek & Woodland @ Laurel
- March 5 (Thur) Pine View & Woodland @ Sarasota
Brookside & Laurel @ McIntosh
Booker & Venice @ Heron Creek
- March 11(Wed) Pine View & Booker @ Laurel
Brookside & Venice @ Woodland
Heron Creek & McIntosh @ Sarasota
- March 26 (Thurs) County meet at North Port High School (3:30 start)
- March 30 (Mon) Rain Date - County meet at NPHS (3:30 start)

If there is a need to make up a regular season track meet, all schools will attempt to immediately reschedule the meet on the following Monday or Tuesday.

*1st practice, February 3, 2020

**All regular season meets begin as close to 4:30 as possible.

*** County meet entry lists due **Tuesday, March 24, 2020, @12:00pm**
Tony Miller, NPHS (ext. 66448) will set it up online at **flrunners.com**



PLEASE NOTE THE FOLLOWING ITEMS ARE ALLOWED AT INDOOR AND OUTDOOR ATHLETIC EVENTS AT SARASOTA COUNTY SCHOOLS



APPROVED BAGS

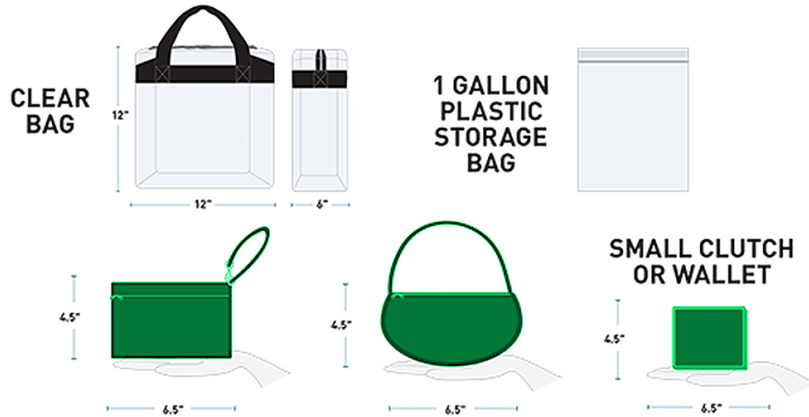

NO BAGS LARGER THAN 12" x 6" x 12". *DIAPER BAGS must be accompanied by child.

NON-APPROVED BAGS



PROHIBITED ITEMS

- Alcoholic beverages and illegal drugs
- Animals (except service animals)
- Balls, frisbees, whole fruit or other potential projectiles
- Bicycles, skates, scooters or skateboards
- Cans, glass, hydration packs, thermos bottles, metal bottles (more than 20 ounces), open containers
- Horns and artificial noisemakers
- Laser pointers
- Open umbrellas
- Poles, sticks, monopods and tripods
- Remote controlled devices of any kind (cars and drones)
- Portable chairs (unless ADA compliant)
- Tobacco products
- Weapons, replica weapons and fireworks

CONDUCT

- No outside food or beverage may be brought in to events.
- Loitering is prohibited outside of events.
- No re-entry into events.
- Unruly conduct, disruptive behavior, profane, obscene or abusive language will result in immediate removal.
- In the event of an emergency, follow directions by law enforcement and staff.
- Sarasota County Schools are tobacco-free this includes cigarettes, smokeless tobacco, and all vaping devices.



2019-2020 DISTRICT CALENDAR

JULY 2019						
SUN	MON	TUE	WED	THU	FRI	SAT
	1	2	3	4	5	6
7	8	9	10	11	12	13
14	15	16	17	18	19	20
21	22	23	24	25	26	27
28	29	30	31			

1st - 5th - nonworking days (240 day staff)
22nd - (220 day staff return)

AUGUST 2019						
SUN	MON	TUE	WED	THU	FRI	SAT
				1	2	3
4	5	6	7	8	9	10
11	12	13	14	15	16	17
18	19	20	21	22	23	24
25	26	27	28	29	30	31

5th - (196 day staff return)
12th - School starts (186 day staff return)

SEPTEMBER 2019						
SUN	MON	TUE	WED	THU	FRI	SAT
1		3	4	5	6	7
8	9	10	11	12	13	14
15	16	17	18	19	20	21
22	23	24	25	26	27	28
29	30					

2nd - Labor Day (students and all staff)

OCTOBER 2019						
SUN	MON	TUE	WED	THU	FRI	SAT
		1	2	3	4	5
6	7	8	9	10	11	12
13	14	15	16	17	18	19
20	21	22	23	24	25	26
27	28	29	30	31		

11th - End of first grading period
14th - Professional Day (students, 186 day staff)

NOVEMBER 2019						
SUN	MON	TUE	WED	THU	FRI	SAT
					1	2
3	4	5	6	7	8	9
10	11	12	13	14	15	16
17	18	19	20	21	22	23
24	25	26	27			30

25th - 29th - Thanksgiving (students, 186, 196, 220 day staff)
26th - 29th - Thanksgiving (240 staff)

DECEMBER 2019						
SUN	MON	TUE	WED	THU	FRI	SAT
1	2	3	4	5	6	7
8	9	10	11	12	13	14
15	16	17	18	19	20	21
22	23	24	25	26	27	28
29	30	31				

20th - End of second grading period
23rd - 31st - Winter Break (students and all staff)

JANUARY 2020						
SUN	MON	TUE	WED	THU	FRI	SAT
			1	2	3	4
5	6	7	8	9	10	11
12	13	14	15	16	17	18
19		21	22	23	24	25
26	27	28	29	30	31	

1st - 3rd - Winter Break (students and all staff)
6th - Professional Day (students, 186 day staff)
20th - Martin Luther King Day (students and all staff)

FEBRUARY 2020						
SUN	MON	TUE	WED	THU	FRI	SAT
						1
2	3	4	5	6	7	8
9	10	11	12	13	14	15
16		18	19	20	21	22
23	24	25	26	27	28	29

14th - Mini Break (students, 186, 196, 220 day staff)
17th - Presidents Day (students and all staff)

MARCH 2020						
SUN	MON	TUE	WED	THU	FRI	SAT
1	2	3	4	5	6	7
8	9	10	11	12	13	14
15	16	17	18	19	20	21
22	23	24	25	26	27	28
29	30	31				

11th - End of third grading period
12th - Professional Day (students, 186 day staff)
13th - 20th - Spring Break (students, 186, 196, 220, staff)
16th - 20th - Spring Break (240 staff)

APRIL 2020						
SUN	MON	TUE	WED	THU	FRI	SAT
			1	2	3	4
5	6	7	8	9	10	11
12	13	14	15	16	17	18
19	20	21	22	23	24	25
26	27	28	29	30		

10th - Mini Break (students, 186, 196, 220 day staff)

MAY 2020						
SUN	MON	TUE	WED	THU	FRI	SAT
					1	2
3	4	5	6	7	8	9
10	11	12	13	14	15	16
17	18	19	20	21	22	23
24/31		26	27	28	29	30

25th - Memorial Day (all staff)
29th Last day for (students-186 Staff)

JUNE 2020						
SUN	MON	TUE	WED	THU	FRI	SAT
	1	2	3	4	5	6
7	8	9	10	11	12	13
14	15	16	17	18	19	20
21	22	23	24	25	26	27
28	29	30				

2nd - Last day for (196 day staff)
22nd - Last day for (220 staff)

Advertise Your Business in *Pine Views*

Pine Views provides a fantastic and targeted opportunity to promote your business, organization, or club to more than 2,000 of Pine View's families, faculty, staff, and business owners. *Pine Views* is a popular, must-read resource for Pine View families. Most families read it cover to cover! And advertising in *Pine Views* not only provides a unique opportunity to communicate with our families, business owners, and staff but has the added benefit of supporting Pine View School. Plus, PV families are incredibly loyal to the businesses that support our school. **All advertisements and payments must be received by the 1st of the month to be included in the following month's issue.** *Pine Views* is published by PVA and provided free to every student family.

Ad sizes available (please check appropriate box)

- ☐ Full Page \$700.00 (7.5" wide by 10" tall)
- ☐ 1/2 Page \$350.00 (7.5" wide by 5" tall)
- ☐ 1/4 Page \$200.00 (3.875" wide by 5" tall)
- ☐ Business Card \$125.00 (3.875" wide by 2.5" tall)
- ☐ Banner \$125.00 (7.5" wide by 1" tall)

Name of Business: _____

Business Address: _____

City, State, Zip: _____

Business Phone: _____

Contact Person: _____

Check #: _____ (Please write "*Pine Views*" on your check and envelope)

Which month(s) do you want your ad to run? _____

Are you interested in becoming a Pine View Business Partner? **YES NO** (circle one)

☆ Make checks payable to: Pine View Association

☆ Mail check to: Pine View Association/*Pine Views*, 1 Python Path, Osprey FL 34229

☆ Submit camera-ready ad (high-res PDF or high-res JPEG) to: PineViews@yourpva.org

Questions: Email PVA Sponsorship Chair at Sponsorship@yourpva.org

Thank you for supporting Pine View School

Pine View Association • 1 Python Path • Osprey FL 34229 • (941) 486-2001

Pine View Association, Inc., is a 501(c)(3) organization (EIN 59-1390908), registered as a charitable organization with the State of Florida Department of Agriculture and Consumer Services (DACS) license #CH4861. Prospective donors may visit the DACS website (www.freshfromflorida.com) or toll-free hotline at 1-800-HELP-FLA (435-7352) to verify registration and financial information. A COPY OF THE OFFICIAL REGISTRATION AND FINANCIAL INFORMATION MAY BE OBTAINED FROM THE DIVISION OF CONSUMER SERVICES BY CALLING TOLL-FREE WITHIN THE STATE. REGISTRATION DOES NOT IMPLY ENDORSEMENT, APPROVAL, OR RECOMMENDATION BY THE STATE.



**Pine View
School
& the**

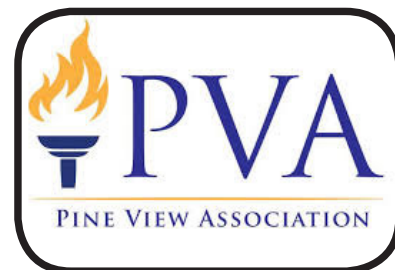

PINE VIEW ASSOCIATION

**Working together to make our
children's education the best
education it can be.**

See You at the Pine View Fair!
Visit yourpva.org