

PineViews

*Published by the PINE VIEW ASSOCIATION
MARCH /APRIL 2019*



“What a Great PV FAIR Day!”

About PineViews

This publication is the official newsletter of the Pine View Association. Nine issues are published throughout the year and are mailed home to members of PVA and distributed throughout the Pine View community.

The nine issues are:

July/August	September
October	November
December/January	February
March	April
May/June	

Submissions: Students, faculty, staff and parents are encouraged to submit articles and photos no later than the 10th of the month preceding the issue date. **Photos must be high resolution JPEGs, TIFFs or PDFs. Flyers and all other submissions should be high resolution PDFs.**

**Please submit articles to
pineviews@yourpva.org**

Information and articles should be of interest to the Pine View School community. Pine Views is published by and all rights reserved by the Pine View Association. Although information contained in this publication has been derived from sources which are believed to be reliable, they are not always necessarily complete and cannot be guaranteed. Neither PVA, Pine View School, nor any of its employees, or any person(s) or firm who is represented within this publication shall have any liability for any loss sustained by anyone who has relied on the information contained in this publication. PVA, Pine View School and its affiliates do not endorse any advertising within this publication.

Copyright © 2017 Pine View Association

In This Issue

Scheduled Events.....	3
About PVA (Pine View Association).....	4
Parent to Parent.....	9
PVA Thank You Sponsors.....	10-11
PVA Nomination Info & Form.....	14-15
Pinnacle Thank You's.....	16-19
Pine View Fair Thank You's.....	24-29
Pine View Fair Photos.....	30-31
Principal's Perspective.....	35
Pine View Information.....	36
If You Need.....	38
Wall of Fame.....	40-41
Homework Committee Info.....	42-43

WE NEED YOUR HELP

If you attend a PV Event, please snap a few photos and send them to us with a single sentence recap of the event.

Scheduled Events

Upcoming Pine View Events:

March 18-22		Spring Break - no school	
Monday, March 25		Classes Resume	
Wednesday, March 27	6:30-8:00 PM	Parent Premiere Movie Night	- Aud
Thursday, March 28	9:15-10:15 AM 4:00-5:00 PM 3:30 PM	Elementary Parent Book Club (Rini) SDMT County Track Meet	- Room 911 - TEL - NPHS
Friday, March 29	4:00-9:00 PM	Kid's Night Out (Vest)	- Gym & SU
Saturday, March 30	8:00 AM-2:00 PM	Saturday School (Tucak)	- Room 101
Tuesday, April 2	6:00-7:30 PM	College Night (Bergman)	- Aud
Wednesday, April 3	9:30-11:00 AM 6:30-8:00 PM	Pine View Monthly Tour Mother & Son Amazing Race Scavenger Hunt (O'Mahony)	- SU - Campus
April 4, 5 & 6	7:00-10:30 PM	Drama Performance (Wiley)	- Aud
Monday, April 8	4:15-5:15 PM	SAC Meeting	- Room 911
Tuesday, April 9	8:00 AM-1:00 PM 7:00-9:00 PM	Blood Drive PVA Meeting	- Service Road - SU
Wednesday, April 10	6:00-7:00 PM	NHS Induction	- Aud
Thursday, April 11	9:15-10:15 AM 4:00-5:00 PM 7:00-10:00 PM	Elementary Parent Book Club (Rini) SDMT Meeting Spring Choral Concert (Gardner)	- Room 911 - TEL - Aud
Friday, April 12	9:15-10:15 AM 12:00-4:00 PM 1:00-5:00 PM 6:00-9:00 PM	Proud Python Elementary Spirit Day (Ballard) Python Run Packet Pick-Up Young at Harp Spring Showcase (O'Mahony)	- SU - Aud Terr - Aud
Saturday, April 13	6:00-10:00 AM 8:00 AM-2:00 PM 7:00-10:00 PM	Python Run Saturday School (Tucak) Gr. 9 & 10 High School Spring Formal Dance (O'Mahony)	- Room 101 - SU



About PVA

PINE VIEW ASSOCIATION (PVA) MISSION STATEMENT

The Pine View Association is Pine View's own organization of parents, teachers, staff and friends. *The PVA strives to enhance and enrich Pine View students' school experience by supporting the school's academic, social, fine arts and technology objectives.* The PVA encourages volunteerism, raises and disburses funds, promotes communication and cooperation with the school, provides input to the school on issues of concern to parents and supports gifted advocacy issues on a local and statewide basis.

PVA COMMITTEES & CHAIRS

Annual Sponsors:

Valerie Rupp ivalerierupp@gmail.com
702-523-0840

Peramathon:

Camillia Mankovich & Woomee Yu
peramathon@yourpva.org

Business Partners:

Robert Gray 708-642-1432

Pine View Fair

Valerie Rupp ivalerierupp@gmail.com

Faculty & Staff Appreciation:

Karen Johnson karenleighj@gmail.com

Pine Views:

Ben Turoff Pineviews@yourpva.org

Funding Requests:

Karen Kirsch vp@yourpva.org

Pine View Pride:

Suzanne Douglas suzannemdouglas@yahoo.com
Renata Gaertner renatasumar@gmail.com

Garden Committee:

Valerie Rupp ivalerierupp@gmail.com

Pinnacle:

Terra Layton and Mette Milland
pinnacle@yourpva.org

Governance:

Camille Cline cncliterary@comcast.net

Proud Python:

Membership:
Camillia Mankovich camilliam@gmail.com
Woomee Yu oomeeyu@hotmail.com

Rachel North Zipay mobilerach@verizon.net
Robin Peterson 4petersens1999@gmail.com
Michelle Halbreich michellehalbreich@verizon.net

PACE

Jill Creevy jcreevy123@verizon.net
Jill Middleton jillcmiddleton@live.com

School Store:

Aileen Newell bernail@yahoo.com
Michelle Halbreich michellehalbreich@verizon.net

Beautiful Smiles for a Lifetime



EHRLICH & SALLAPUDI

Orthodontics

Nitin Sallapudi, DDS, MSD

Board Certified Orthodontist

VENICE

941.485.7006

140 Indian Avenue
(Across from Venice High School)

ENGLEWOOD

941.475.6860

900 East Pine St. • Suite 121
(In Lemon Bay Professional Ctr.)

A short drive from Pine View School

www.crossbite.com

Proud to Sponsor the PVA

Web, Mobile, Video, Social & Search
www.gravityfree.com | 941.927.7674

Now Filing & Accepting Insurance As Payment

Your Child's Dental Home



Si McAninch, Pediatric Dentist | Accepting New Patients

Start a lifetime of excellent dental care with someone the community has trusted for over 20 years in a warm, friendly and caring environment. We provide dental care for children ages 0-18.

Dr. Mac Proudly Supports Pine View School

Si McAninch, DDS, PA
Pediatric Dentist

2711 S. Tamiami Trail, Sarasota
941-953-3535 www.drmcninch.com





The Rosenthal Family



Parent to Parent

Your PVA Team

Executive Committee

Ben Turoff, President
Karen Kirsch, VP
Traci Couden, Treasurer
Isa Chauhan, Secretary

Board of Directors

Heidi Bodor
Kati Burns
Isa Chauhan
Camille Cline
Traci Couden
Robert Gray
Scarlett Guy
Susan Harris
Karen Kirsch
Camillia Mankovich
Mary McCarrick
Alex Merkher
Mildred Pastorizo
Valerie Rupp
Ben Turoff
Rachel Wei West
Deborah Wolfinger
Woomee Yu

Faculty Reps

Dr. Stephen P. Covert,
Principal
Stacy Burkett, Elementary
Jennifer Wise, Middle
Seth Gardner, High

Dear Pine View Families,

I hope everyone was as happy on March 2nd as I was. The annual PV FAIR was a wonderful success! The students and parents that I saw and talked to that day all said how great the Fair was and thanked PVA for putting it on (*Just so you know, PVA runs the fair as a service to Pine View - we make no money on the fair. We just want to provide a fun day for all*) This year everything was very ably handled by a super committee of great folks including **Kati Burns, Aileen Newell, Megan Nisberg** and **Angel Wehlage**, and they were led by the incredible **Valerie Rupp**. **Thank you Valerie and crew! You were awesome!**



As the year winds down, please consider joining our PVA Board of Directors. We are a dedicated, fun-loving group of PV parents who enjoy helping our children's school thrive. Please take a look at the information sheet and form on pages 14 & 15. We would love to have you join us.

By now all PV parents should have received the PVA update letter I sent out by email. If there are any questions about how PVA is modernizing and expanding, please don't hesitate to reach out to me. You can reach me at president@yourpva.org.

Please join us at our annual PVA membership meeting at 7pm in the Student Union on Tuesday April 9. See you then.

Ben Turoff
PVA President

Thank You To Our Many *Platinum Level*



24 Karat Level



The Famiglio Family

10 Karat Level



Dr. M&M 941.953.2111
SmileWorksKids.com

PVA Annual Sponsors

Gold Level

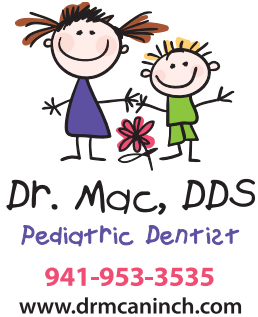

The Lu Family
The O'Brien Family
The Rini Family



The Heller Family

The Yu Family

The Jarczyński Family

The Rupp-Tizes Family

The Anderson Family

The Han Family

The Densmore Family



Cobalt Level



The Majorsky Family
The Lerario Family



To support Pine View by becoming an annual sponsor please go to www.yourpva.org and click on *Sponsors* in the upper left of the page.

Personalized Orthodontic Care for Children, Teens & Adults



FREEMAN ORTHODONTICS PROUDLY SUPPORTS THE COMMUNITY

Personalized Care • Convenient Office Hours
Affordable Monthly Payments • Invisalign® Certified
Clear Braces • Complimentary Initial Consultation

Dr. David Freeman and his talented team are committed to providing you and your family with exceptional orthodontic care in a welcoming, attentive and professional environment.



Freeman
ORTHODONTICS

2050 Proctor Road, Suite A, Sarasota, FL 34231

www.FreemanOrthodontics.com



David H. Freeman DMD MS
Board Certified Orthodontist

953-7500



Member
American
Association of
Orthodontists



THE PATIENT AND ANY OTHER PERSON RESPONSIBLE FOR PAYMENT HAS A RIGHT TO REFUSE TO PAY, CANCEL PAYMENT, OR BE REIMBURSED FOR PAYMENT FOR ANY OTHER SERVICE, EXAMINATION, OR TREATMENT THAT IS PERFORMED AS A RESULT OF AND WITHIN 72 HOURS OF RESPONDING TO THE ADVERTISEMENT FOR THE FREE, DISCOUNTED FEE, OR REDUCED FEE SERVICE, EXAMINATION, OR TREATMENT.

Have Fun AT THE DENTIST!

SPECIALISTS IN PEDIATRIC DENTISTRY

Designed to delight & warmly engage children from 1-18 years old, Sarasota's most modern & unique pediatric dental office will entertain & invite your kids to learn about their dental health!

.....
We help you file your insurance.
Call us for a complimentary
benefits check.



DR. M&M
AND DR. ELENA



Now Accepting New Patients

3103 Fruitville Rd, Sarasota
SmileWorksKids.com

941.953.2111

THE SMILEWORKS DIFFERENCE



Dr. M&M's Mini
Molars, Ages 1-3



Parents
Welcome Back



24/7 Emergency
Care

Pine View
Grad Dr. M&M
proudly
supports
Pine View!

AB
PD **BOARD CERTIFIED**
American Board of Pediatric Dentistry



SPRING BREAK IS APPROACHING

Schedule Your Free Initial Consultation Today

NEW LOCATION
CLOSE TO PINE VIEW
SCHOOL!

We Treat Patients of All Ages

**Invisalign • Lingual Braces
Clear Braces (at no extra charge)**

*Low Down Payments and
Low Monthly Payments Available*

moricz
ORTHODONTICS

Claudia Moricz, DDS, MS
Board Certified Orthodontist

Serving the Local Community for Over 15 Years!

941.451.7005 | MoriczOrthodontics.com | 458 S. Tamiami Trail • Osprey FL 34229

PVA Board Elections April 9, 2019 – Join your PVA Board!

IF YOU ARE:

- Dedicated to Pine View
- Willing to contribute time
- Enthusiastic about Pine View
- Striving to create a better atmosphere for teachers, administrators and our children

Then join your PVA board!



Dear Pine View Parent

It is the exciting time of the year again when elections of our PVA board are coming up! We are looking for wonderful people like you who share the common goal of PVA. That goal is creating a better school and a better educational experience for our children. We strive to create an atmosphere where teachers and administrators can do their best work—and so can our children.

We have been working hard this last year to make your PVA board even better. We revised and cleaned up our by-laws, attended work-shops, set up an improved communication protocol and implemented an electronic voting process. We believe that a good PVA board has diverse point of views and is constantly evolving to be better.

[Frequently Asked Questions:](#)

[How Do I join the Board?](#)

Simply fill out the attached form and bring it to the office or you can scan it and email to: exec_board@yourpva.org. One of our board members will contact you for a personal meeting.

[What is the PVA Board all about?](#)

The board discusses new ways on generating funds for our school, we plan events and try to allocate areas where funds are needed. This last year we added the Read-A-thon which was a huge success with the elementary students. The children had a great learning experience, lots of fun and it generated additional funds for the school.

[What is PVA's mission?](#)

The mission of PVA is to enhance and enrich Pine View students' school experience by supporting the school's academic, social, fine arts and technology objectives. When we make decisions as board member, we always check with our mission statement.

[What are PVA's Events?](#)

Peramathon, Faculty & Staff Appreciation, Pine View Fair, Pine View Pride, Pinnacle, Proud Python, Read-A-thon



PVA Board Nomination Form 2019-2020

PVA Mission

The Pine View Association is Pine View's own organization of parents, teachers, staff and friends. The PVA strives to enhance and enrich Pine View students' school experience by supporting the school's academic, social, fine arts and technology objectives. The PVA encourages volunteerism, raises and disburses funds, promotes communication and cooperation with the school, provides input to the school on issues of concern to parents and supports gifted advocacy issues on a local and statewide basis.

Name: _____

Phone: _____ Email: _____

Address: _____

2019-2020 (starting fall 2019) grades of your child(ren):

Briefly describe your background experience as it may pertain to your qualifications for serving on the PVA board. Please include activities that you have been involved in at the school:

What do you think you have to offer the PVA board and/or why do you want to serve?

By signing, I state **A)** I am a member of PVA, **B)** The above statements are correct and true,
C) I am available to attend the PVA annual board workshop the evening of May 14, 2019.

(Full name) (Date)

Please fill out the attached form and bring it to the office by April 5 or you can scan it and email to:
exec_board@yourpva.org. One of our board members will contact you for a personal meeting.

Pinnacle Committee

CO-CHAIRS

TERRA LAYTON METTE MILLAND

JULIE ANDERSON

ILENE BALZAN

HEIDI BODOR

ISA CHAUHAN

CAMILLE CLINE

ANNE COPSEY

JENNIFER CUSHMAN

MISTY DELBARIDGE

THERESA FITZGERALD

LESLEY FRANCE

KIRSTEN FULKERSON

SCARLETT GUY

GINA HAN

BRIDGET HANNON

SUSAN HARRIS

MEGAN HELLER

STEPHANIE HOFFMAN

MINDY ISAACS

MANDA JORDAN

JANNA KIM

KAREN KIRSCH

MANDY LATTA

AMY LENHART

JILL LOPEZ

BAILEY LOWTHER

LEEANN MARANO

STEPHANIE MARCUSKY

TARA MARSH

JENNIFER MASON

COURTNEY MCLAUGHLIN

PAULA MURRAY

MEGAN NISBERG

MARINEYDA OYOLA

MILDRED PASTORIZO

MAUREEN PFLUG

SABINE PINTO

PETRA RATNER

MELISSA REID

COURTNEY ROSENTHAL

VALERIE RUPP

RENEE RYCKMAN

KIM SCHMEITS

PIPPA SCHWIMMER

RISA SEGAL

MICHELE SEPTER

LISA STERN

SUSAN TAGLE

JANE THOMPSON

ALYSON TREADWAY

BEN TUROFF

LINDA VOTRUBOVA

RANA WEERASOORIYA

WOOMEE YU

Pinnacle Silent Auction Donors

COMMUNITY DONORS

Elizabeth Callahan, MD
Mark and Sarah Checcone
Anne & Reed Copsey
Delbridge Family
Mark Famiglio
Adrian "Mo" Moghina
Petra Ratner
NicParker Robinson
Suzi Shea
Mark and Kim Standish
West & Ciccone Family

PINEVIEW DONORS

Ms. Abeysekera's Class
Ms. Barber's Class
Mrs. Burkett's Class
Mrs. Delany's Class
Deputy Chris Hudson
Mrs. Drown's Class
Mr. Seth Gardner
Mrs. Hershberger's Class
Dr. Stephen Covert, Principal
Mrs. Jankovsky's Class

Mrs. Kochenderfer' Class
Ms. Kolsky's Class
Mrs. Lenerz's Class
Mr. Mark Mattia
Ms. Myers' Class
Ms. Jenny Reyka
Ms. Alison Rini, Asst Principal
Mrs. Rosander's class
Ms. Desiree Schell
Dr. Singleton's Class
Ms. Diana Siwika
Dr. Jay Skipper

Mrs. White's Class
Mrs. Williams' Class
Ms. Jennifer Wise
Mrs. Wozniak's Class
Pine View School
First Robotics Club
Key Club
National French Honor Society
Pine View Orchestra
PE Aid - Lenny Gross
Peace Jam

BUSINESSES

Adidas
ALDI
Allegro Bistro
AMC Theaters
Apartment 12 Hair Studio
Apollonia Mediterranean Grill
Artfinity Printing and Picture Framing
Artist Series Concerts of Sarasota, Inc
Asolo Rep Theatre: FSU/Asolo Conservatory
Asolo Rep Theatre:Asolo Repertory Theatre
Baltimore Orioles
Barefoot Bar and Grill
Bayside Pet Resort of Osprey
Beautiful You Boutique
Blackstone Shoes USA
Blue Rooster
Boca Kitchen
Body Heat Yoga
Bonefish Grill
Buffalo Wild Wings
Busch Gardens
C'est Le Vie
C2 Bijoux
Cafe Evergreen
Candytime
Caragiulos
Carats Fine Jewelry and Watches
Carroll and Sutton Orthodontics
Chick-fil-A Westfield Sarasota Square
Clark Road Animal Clinic
Classic Creations
Clothes Mentor
Connors Steak and Seafood
Costco Wholesale
Darrell's Southern Style Restaurant
Daytona Zipline Adventure
Detwiler's Market - Venice
Disney World
Dr. Scott B. Han @ The Eye Associates

Empire Ballroom Studios
Escape Countdown
Essentials Spa of Sarasota
Evoke Studio - Jola Bremer Photographer
FanFest
Fins at Sharky's
First Watch
Fleet Feet Sports
Florida Everblades
Florida Studio Theatre
Florida Underwater Sports
Fogt's Music
Fox Lea Farms
Freedom Boat Club
Geckos Grill and Pub
Girls Incorporated of Sarasota County
Glam Lash Extensions and Academy
Golf In Venice
Gulf Gate Frame Center
Guy Law Group
Hair Color Center
Hammit
Heavenly Cupcakes
Heritage Oaks Golf and Country Club
ioptics
Jalisco Mexican Grill
James Griffith Salon
John and Mable Ringling Museum of Art
Korean Ssam Bar
Kyle Ruffing and Kristen Paulus
LA Nails & Spa
Lael & Giuliano Hazan
Lakewood Ranch Golf and Country Club
Lam Nails Spa
Laurel Oak Country Club
Laurel Road Veterinary Clinic - Dr. Ilene Serentill-Balzan
LeBarge Tropical Cruises
Leon Loard (Portraits)
Lilly Pulitzer Sarasota
Love Nail Spa
LRS Designs

Macy's Sarasota Southgate
Mad Moe's Sports Pub and Grill
Manatee Performing Arts Center
Massage Therapy
Mattison's
Max's Table
McCurdy's Comedy Theater
Mertz Academy
Miami Zoo: Miami Zoo
Michael's On East
Milam Bogart Dermatology
Mission Valley Country Club
Molly's - A chic and unique boutique
Morton's Market
Mote Marine Laboratory
Music Compound
Napule Restaurant
New Balance Sarasota & University Park
Oaks Tennis Club
Orange Theory Fitness
Owen's Fish Camp
Palm Aire Country Club
Panache
Pelican Pointe Golf and Country Club:
PF Chang
Pho Cali
Pier 22
Pizza SRQ
Pop's Sunset Grill
Prestancia TPC
Prime Serious Steak
Rainbow International of Sarasota
Re3 Stem Cell and Healing Institute
Red Tiger Martial Arts
Reed and Anne Copsey
Running with Scissors
Salt of the Earth
Sam's Club
Sarasota Advanced Skin Care
Sarasota Crew:
Sarasota Jungle Gardens
Sarasota Opera

Sarasota Orchestra
Sarasota Scullers
Sarasota Seahawks Youth Lacrosse
Seascape Aquarium
SeaWorld Orlando
Siestakey-rental.com
South Seas Island Resort
Sprouts Farmers Market
Starbucks - Nokomis
State of the Art Gallery
State Street Eating House
STEMania
Streamline Hotel
Sugar Sand Silver
Summer House Restaurant
Tampa Bay Lightning
Tarpon Shores Dental
The Bijou Café
The Cheesecake Factory
The Circus Arts Conservatory
The Laser Lounge Spa
The Meadows Country Club
The Players Centre Theater
The Skinny Dip
The Sky YMCA
The Toy Barn of Florida
The Westin Sarasota
The Wine to Buy.com
Tille Eye Care & Associates
Total Wine & More Sarasota
TREAT a Fashion Boutique
Tree Umph
True Blue Farm
UTC Aveda Store
Van Wezel Performing Arts
Venetian Golf and River Club
Venice Golf and Country Club
Venice Golf Center
Venice Theatre
Venus Med Spa
Vera Bradley - UTC Mall
Walmart
Wasserman Ulitsky Dermatology
Yellow Strawberry
YMCA Sarasota

Pinnacle

**SUNSET COCKTAIL
HOUR SPONSORED BY:
DR. SI MCCANINCH**

**RAFFLE SPONSORED BY:
CARATS FINE JEWELRY
AND WATCHES**

**STEINWACHS FAMILY
FOUNDATION**

**LIVE AUCTION
SPONSORED BY:
CICCONE FAMILY
MARK FAMIGLIO
MICHAEL'S ON EAST
STANDISH FAMILY**

PINNACLE UNDERWRITERS



SUNSET COCKTAIL HOUR SPONSORED BY:

DR. SI MCCANINCH

RAFFLE SPONSORED BY:

CARATS FINE JEWELRY AND WATCHES

STEINWACHS FAMILY FOUNDATION

50 SHADES OF PINE VIEW SPONSORED BY:

JIM LENHART— CENTER FOR SIGHT

LIVE AUCTION SPONSORED BY:

CICCONE FAMILY

MARK FAMIGLIO

MICHAEL'S ON EAST

STANDISH FAMILY

VIDEOGRAPHY SPONSORED BY:

THE RATNER FAMILY

PHOTOGRAPHY SPONSORED BY:

WHITNEY MAJORSKY

PYTHON

MARIE SELBY BOTANICAL GARDENS

EXCELLENCE

GREG & ALEXANDRA BAND

GILBANE BUILDING COMPANY

JIM LENHART — CENTER FOR SIGHT

KRISTEN PAULUS & KYLE RUFFING

STAR

HEIDI ANDERSON — DOCs

CARATS FINE JEWELRY AND WATCHES

IN KIND DONORS

ARTEFACT DESIGN, INC

EVOKE STUDIO — JOLA BREMER

VILLAGE CAFE



PVA would like to recognize these local businesses for providing goods and services to the Pine View Community.

Thank you to **Village Cafe** for providing food for our many PVA workers at all kinds of events, like Pinnacle and the PV Fair.

Thank you to **Robertson Fence** for a beautiful garden fence for our elementary school students.

Thank you to **Chef Paul Mattison** for helping make our Winter Sponsor Reception a success, his contributions to the school garden, and for hosting the annual year-end garden Stone Soup event for our students.

Thank you to **michael a. gilkey, inc. landscape architects & contractors** and **NC Ferguson Construction** for partnering with Pine View School to design and build our 50th Anniversary Legacy Garden. More news to follow!

Thank you to **Pops Sunset Grille** for hosting PVA functions for Faculty and Staff

If you have a business and would like to help your child's school, please email Valerie Rupp at ivalerierupp@gmail.com.



michael a. gilkey, inc.
landscape architects & contractors

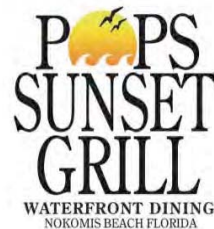

Pine View Student Directory Information



MySchoolAnywhere

How do I access Pine View's new secure Student Directory?

My School Anywhere is a website used by PVA to provide student contact information to our parents and students and to help communicate to our members about Pine View and reduce the overall amount of paper used.

PVA maintains *MySchoolAnywhere* not only as a directory but as a communication platform (via email) on events, news and any other updates at Pine View.

TO ACCESS DIRECTORY:

You can sign-in at <https://www.myschoolanywhere.com/login.a5w>.

Once you log-in, select “directory search” at the top, and then you may search by family name, student, grade or class.

Please keep in mind that the information provided in this directory is parent/guardian approved. It is possible that not every student at Pine View will be in here.

TO BE ADDED TO THE DIRECTORY:

Go to the *Join PVA* tab at www.yourpva.org

After you create your account, you can add your information. Within 24 hours you will get a confirmation email from My School Anywhere with your secure password. Then you can log-in (see instructions above) and access the directory and you will begin receiving emails about upcoming events at Pine View from PVA.

GET THE MOBILE APP:

Search for *My School Anywhere* on the App Store or Google Play. Once you download and install the app, you can sign on with your secure password.



Any questions on the information above can be directed to Ben Turoff at President@yourpva.org.

HELP OUR LEGACY GARDEN GROW!



Why a Legacy Garden?

Pine View's Quad is the heart of our school, the epicenter where all points converge. It is a place for students to gather and socialize, clubs to meet, and outdoor classrooms to learn. It is what unites all 3 schools into one Pine View Campus.

The entire campus has undergone extensive facilities revamping and the Quad needs one too!

As we celebrate our 50th Anniversary we are excited to introduce the concept for **The Legacy Garden**. Pine View's Legacy Garden is a beautification project that will honor our beloved mentors who have bestowed a life-surpassing gift of great impact on this educational institution.

This plan, designed and donated by award-winning landscape architect Michael Gilkey, has considered the culture of our school and our architectural design (by our own PV family: Florida/Caribbean Architect Carl Abbott) It is a collaborative effort with the construction management of Nick Ferguson as this project's lead.

The focal point will be an architecturally sculpted serpentine wall that winds its way through native Florida plantings, flowering trees and a butterfly garden, offering a space for students to sit with one another. Additional featured spaces are currently being planned. We are excited to announce this project and look forward to our Pine View community's support. Please consider donating to help beautify the campus and honor those mentors who we admired and helped US grow!



Monarch \$5,000 and above



Dragonfly \$2,500



Bumble Bee \$1,000



Lady Bug \$500



Caterpillar \$100

Visit this link to contribute today!
www.yourpva.org/legacy-garden/

Contact **Jenna Molinaro**
jennamolinaro@sarasotacountyschools.net
Patti Gerlek
pattigerlek@sarasotacountyschools.net
with any questions or for more

PVA invites you to be a part of

Faculty & Staff Appreciation!!



Pine View's tradition of excellence would not be possible without our dedicated teachers and staff. Our biggest event of the year is coming April 29th-May 3rd. We serve lunch on four days and ice cream sundaes on the last day. We also have small giveaways by random drawing that is a big success!

There are lots of ways to get involved and give back to the Pine View Community.

All involved are acknowledged in an upcoming issue of Pine Views. Thank You!

Donate desserts, homemade or store bought

Donate bottled drinks or cases of water

Volunteer your time to help set-up, serve, or clean-up

Donate money to our event as a Patron

Get Donations for Give-Aways

(Starbucks, giftcards, movie tickets etc)

To find out more, please contact your Committee Chairs.

<https://www.signupgenius.com/go/10cOf44a8a922aafb6-faculty>

You can also tear off the bottom sheet and send to the front office.

**Karen Johnson 941-716-2786 Karenleighj@gmail.com, Dawn Merrill
941-915-7126 Dhmerrell@aol.com, Yolanda Burman 703-980-4994
ysburman@aol.com, Shree Sastry 941-914-6118 shreesah74@yahoo.com,
Susan Harris 239-823-0704 susanshinharris@gmail.com**

Name: _____

Children's Names Attending PV: _____

Donation: _____ **Email** _____

PINE VIEW FAIR



THANK YOU TO OUR GENEROUS SPONSORS!

PLATINUM SPONSOR



24K SPONSOR

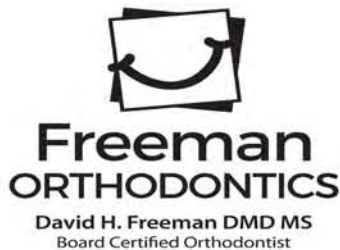

**FAMIGLIO
Family**

PINE VIEW FAIR

10K SPONSOR



Dr. M&M 941.953.2111
SmileWorksKids.com

GOLD SPONSOR



The ANDERSON FAMILY The DENSMORE FAMILY The HAN FAMILY The HELLER FAMILY The O'BRIEN FAMILY

The JARCZYNSKI FAMILY The LU FAMILY The RINI FAMILY The RUPP-TIZES FAMILY The YU FAMILY

COBALT SPONSOR



The MAJORSKY FAMILY

The LERARIO FAMILY

IN-KIND SPONSOR

**MICHAEL GILKEY INC. MATTISON'S NC FERGUSON CONSTRUCTION
POP'S SUNSET GRILL ROBERTSON FENCE VILLAGE CAFE**

PINE VIEW FAIR

THANK YOU FOR YOUR SUPPORT!

RIDE/ATTRACTION UNDERWRITERS

SMILEWORKS KID'S DENTISTRY	The FAMIGLIO FAMILY	VARONE ORTHODONTICS PRC
TODD J. REUTER, DMD, MD	EHRlich & SALLAPUDI ORTHODONTICS	The HELLER FAMILY
AESTHETIC EYE PAUL BRANNAN, MD	LETS JUMP EVENTS	FREEMAN ORTHODONTICS
DOCTORS HOSPITAL OF SARASOTA	The ANDERSON FAMILY	

HOSPITALITY CENTER FOOD DONORS



PINE VIEW FAIR

SPECIAL THANK YOU to our Pine View Parent Volunteers and Donors who went above and beyond (they always do) to help make this year's Pine View Fair an incredible success. And to all other volunteers who we may have missed, you know who you areTHANK YOU SO MUCH !!!!

Werner Ardon
Lisa Barnes
Tatiana Blumenthal
Laura Blunier
Heidi Bodor
Jennifer Boucher
Rose Bright
Shuman Bruinius
Sherry Burd
Isa Chauhan
Michelle Cho
Camille Cline
Maria Creed
Barbara Czarnecki
Maribeth Desiongco
Taleena Egglefield
Linda Fiumefreddo
Renata Gaertner
Rose Goncalves
Priyanka Gupta
Scarlett Guy
Gina Han
Dr. Steven Halbreich
Karen Harrington
Robert Harrison
Megan Heller
Stephanie Hofmann
Lydia Howard
Connie Hurley
Elena Indurskaya
Mindy Isaacs
Patti Johnston
Pauline Kauffmann
Susan Tagle

Azima Khan
Britta Klutke
Hyo Jung Lander
Don Lander
Phyllis Levy
Magdalena Lewicki
Beth McCaa
Kennon McCaa
Mary McCarrick
Jack McCarrick
Sheeba Mesghali Morales
Jon Meuser
Thinzar Min
Zaw Min
Emily Morgan
Bernie Newell
David Newell
Darrell Nicholson
Alan Nisberg
Hartley O'Brien
Bhumini Patel
Sara Popovich
Bhaskar Ramachandran
Latha Rengarajan
Joanne Rudel
Neetha Sallapudi
Herlina Saputera
Millicent Schandorf-Lartey
Risa Segal
Eric Shen
Xiaohong Shen
Lisa Stern
Marcelina Drumsta Prado Cunha
Marcio Alexandre De Assie Cunha

Tricia Tondryk
Alyson Treadway
Shannon Treadway
Olga Triola
Ben Turoff
Gita Upendram
Sailendra Upendram
Rohitram Upendram
Lori Uzzo
Nevan VanOrden
Helene Vu
Shana Wasserman
Gabe Wasserman
Akiba Wasserman
Tom Wehlage
Woomee Yu
Christian Yu
Sophia Yu
Rachel North Zipay
Marie Schindel
Jane Myers
Evan Newell

PINE VIEW FAIR

We want to express our gratitude to our Pine View Staff and Administrators who helped and participated in our school fair.

THANK YOU Dr. Covert for your continued support, and for being a real sport in getting drenched at the Dunk Tank every year.

THANK YOU Mrs. Rini for taking the challenge this year at the Dunk Tank, and helping our volunteers in the booth and attraction.

THANK YOU Mrs. Spielman for helping set-up in the morning of the Fair, navigating around the wet grassy fair grounds.

THANK YOU Ms. Carole McLaughlin and Ms. Deana Sandefur for your assistance on the day of the fair.

THANK YOU to our ever so reliable and “always there to help you” Mrs. Jenny Reyka.

A BIG THANK YOU to our very dependable and helpful Custodial team led by Nikolay Grinchuk.

And A SPECIAL THANK YOU to ALL Teachers and Students, for all the time and effort you put on your booths to make this a WONDERFUL and FUN experience for all. THANK YOU !!!!!

THANK YOU to our PVA Board headed by Ben Turoff, for your support and “hard work” during the fair.

THANK YOU to Gryffin Tizes and David Newell for their collaboration on the design of this year’s fair shirt.



PINE VIEW FAIR

And THANK YOU to our wonderful and hardworking
Pine View Fair Committee led by

VALERIE RUPP

Kati Burns Aileen Newell Megan Nisberg Angel Wehlage

Thank you and congratulations to our
PVA Volunteer Raffle winners:

- Rose Goncalves
- Sara Popovich
- Lisa Barnes
- Bhumin Patel

THANK YOU AND SEE YOU NEXT YEAR !



PINE VIEW FAIR ALBUM



PINE VIEW FAIR ALBUM



— OSPREY — TUTORING

Tutoring your students to success!

osprey.tutoring@gmail.com 941.223.6459.

Accepting New
Patients

(941) 210-4399
Monday - Thursday: 9:00 am - 5:00 pm
Friday: By Appointment Only
8936 77th Terrace East, Suite #105
Lakewood Ranch, FL 34202

Dr. LoanAnh T. Bui DDS
Board Certified Pediatric Dentist



We specialize in dental care for infants, children and adolescents. Our top priority is helping your child achieve and maintain a beautiful, healthy smile! Our goal is to get to know your child and make their visit as pleasant as possible. We strive to partner with you to get your child off to a great start, developing habits and relationships that will help them have healthy teeth that last a lifetime!

www.littletownsmiles.com

JESSICA NGUYEN

Master Cosmetologist
From Paul Mitchel School Atlanta

Pink and Blue Nails & Spa

1066 S. Tamiami Tr.
Osprey, FL 34229

Cell: #678.788.5778
Email: pinkandbluenailspa@gmail.com

We would like to introduce Jessica Nguyen to our Nail Lounge at Hair Alchemy! She's a graduate of the Paul Mitchell School in Atlanta. She specializes in nail services using natural nail products. She also specializes in nail dip powder.

Call for your appointment at: 678.788.5778.
You won't be disappointed! Jessica is fast, meticulous, highly experienced, and her services last!

** 15% discount for PV teachers, staff & students.*

** 10% will be donated to support Pine View.*

BaoAce.com Education

We offer online and onsite lessons!

Lessons:

**Chinese | Conversational Spanish
Math | Programming | Parenting
Dance | Vocal**

Fun Cultural Activities:

**Board Games | Rubik's Cube | Lego
Chess | Mahjong | Movies | Tai Chi
Ping Pong | Game Night | & more!**

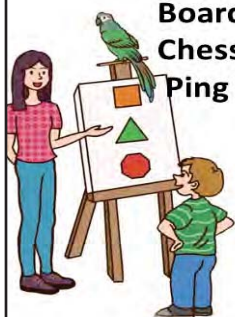

(941)500-3982

BaoAceHome@gmail.com

Sarasota Square Mall, Near JCPenny
www.BaoAce.com



**JUL RIDE IS
FOR WOMEN
DRIVERS
AND RIDERS
ONLY.**

WE CARE ABOUT YOU AND YOUR FAMILY'S SAFETY!
Just Us Ladies
SECURITY | PRIVACY | COMFORT | CONVENIENCE

MORE ABOUT US

Jul Ride believes the safety of women and has introduced the safest and most effective ridesharing platform only for women. Drivers and riders all are women. The company provides a high-quality and comfortable "women-only" ridesharing experience in the Sarasota Florida area.



CONTACT US

WEBSITE: www.julride.com

EMAIL: clientservices@julride.com



Creating Beautiful Smiles Using Exceptional Esthetics



WE OFFER

- Clarity™ ADVANCED Ceramic Braces
- Invisalign®
- Invisalign Teen®
- Incognito™ Hidden Braces
- PROPEL Orthodontics
- TRIOS® and iTero Digital Impressions

CLARITY™ | ADVANCED
advanced ceramic braces

www.mvOrthodontics.com



Dr. Karen Varone

SARASOTA

2916 Bee Ridge Road
Sarasota, FL, 34239
(941)922-6444

LAKEWOOD RANCH

6286 Lake Osprey Drive
Lakewood Ranch, FL, 34240
(941)907-8898

facebook.com/smilestalk

[@VaroneOrthodontics](https://www.instagram.com/VaroneOrthodontics)

[@SmilesTalk](https://twitter.com/SmilesTalk)





ACADEMIC

SUMMER CAMP

2 HOURS OF READING AND MATH INSTRUCTION DAILY

Summer Success Institute is a full day academic centered summer camp for children entering Kindergarten through 6th grade with an elevated focus on community service and involvement, science demonstrations and exploration, social skills and character development, and building connections through summer social fun!

Who: Students Entering K-6th grade

When: 9am-4pm (extended options from 7:30am-5:30pm)

Where: Sarasota Suncoast Academy
(off Clark Road, 2.5 miles East of I-75)

June 3rd - July 26th

Early Bird Gets the Worm \$295/week
Acceptance prior to March 30th

YOU choose the weeks that work for your family's schedule!

SUMMERSUCCESSINSTITUTE.COM (941) 587-6207 SUMMERSUCCESS@ICLOUD.COM



Principal's Perspective

March/April, 2019

Dear Pine View School Parents and Community:

April is a wonderful time of year, and we have so many exciting activities in all grades! We hope that you are able to celebrate the many achievements of our students during the many awards and culminating events in the coming weeks, and our on-going celebration of Pine View's 50th anniversary. Many of these special and traditional PV events would not be possible without the direct support and critical involvement of our amazing Pine View parents and volunteers- thank you for going the extra degree for our students!

On April 13, Pine View is helping our students, staff, faculty and our community build awareness of healthy choices through the annual Python 5k! At our sixth annual Python Run website, <http://pvpythonrun.com/> you will find information about the Python Run 5K, as well as how you can contribute as a sponsor of the race, race course information, and registration details. See you at the race! Thank you to SmileWorks Dentistry, Dr. M&M, and all our race sponsors for making this great event possible!



On the school website, you will also find information about FSA schedules, Advanced Placement (AP) mock schedules, Advanced Placement (AP) exam schedules, End of Course (EOC) exam schedules and end-of-year activities. We will soon be celebrating "grad bash" in Orlando with our seniors and know that we will have a wonderful time. We had a record number of National Merit Finalists this year, and our students continue to impress me daily!

At several construction Town Hall information meetings, and at the PVA meeting recently, I shared updates regarding the finalization of the current renovation project which is wrapping up, and the beginning phases of our new instructional wing construction project which is still on-track! The first phase is to select an architect and general contractor, and both of these should be completed in the next few months.

Also, at meetings of the Shared Decision-Making Team (SDMT), School Advisory Council (SAC), a PVA meeting, a band and orchestra booster meeting, and two faculty meetings, we shared the on-going work of the Vision-setting Steering Committee at Pine View. Pine View has long had a mission statement, which guides our day-to-day work, and this is the perfect time in our school's history to establish a vision statement which can help illuminate our path forward to the next 50 years of continuing our tradition of excellence! Alumni, parents, students, faculty, community stakeholders and others have been involved, and we have solicited feedback from these groups, as well as a general information evening event on Wednesday, April 17th from 6 to 7pm in the PV Auditorium.

On Saturday, April 27th, from 9am to noon, in the PV Auditorium, we are proud to host a nationally-known speaker on underrepresented student populations in gifted education. Dr. Joy Lawson Davis, a professor at Virginia Union University, and an author of hundreds of articles and presentations on access and equity in gifted education will be sharing her thoughts, as will other guest speakers. This event is open and free to parents and teachers. It is an honor and privilege to serve our amazing students, teachers, and community, and we wish everyone an outstanding spring!

Stephen P. Covert, Ph.D.

Principal

All labor that uplifts humanity has dignity and importance and should be undertaken with painstaking excellence.

--Martin Luther King, Jr.



Pine View Information

PINE VIEW
1 PYTHON PATH
OSPREY, FL 34229
486-2001

Office Hours
M-F 7:00am - 5:00pm
Media Center Hours
M-F 7:45am - 4:00pm

ADMINISTRATION

Dr. Stephen P. Covert Principal
Tricia Allen..... Asst. Principal of Curriculum
Alison Rini Asst. Principal Grades 2-5
Sue Fair Asst. Principal Grades 6-8
Tara Spielman Asst. Principal Grades 9-12
Lance Bergman College Resource Grade 12
Kate McManus..... Guidance Grades 2-5
Kelly Hawking Guidance Grades 6-8
Ashley Byington Guidance Grade 12
Lynn Halcomb Guidance Grades 9-11
Eileen Cabrera..... ESE Liaison/Admissions
Kristin McCombie..... ESE Liaison/ESOL, EP, 504
Chris Hudson..... School Resource Deputy

OFFICE

Adler, Maggie Principal's Secretary
Ball-Fauls, Michelle..... Guidance Secretary
Banko, Beth Community Health Nurse
TBA..... Asst. Principal's Secretary Curriculum
Borden, Maureen Attendance Secretary
Bufkin, Gena..... Asst. Principal's Secretary Grades 2-8
Fisher, Teri..... Bookkeeper
Hunsucker, Candice..... Student Union Manager
Leto, Marianne..... Office Secretary
Manders, Sue..... Registrar
McLaughlin, Carole Admissions Secretary
Reyka, Jennifer Receptionist
Ritter, Randall..... Bookkeeper Assistant
Tompkins, Bob..... Head Custodian
Ulrich, Helen Guidance Secretary
Valentine, Denise Asst. Principal's Secretary Grades 9-12
Verdino, Gina..... Guidance Secretary

CLASS SCHEDULE

PERIOD	TIME
1	7:21 - 8:13
2	8:18 - 9:10
3	9:15 - 10:10
4	10:15 - 11:07
5	11:12 - 12:04
6	12:09 - 1:01
7	1:06 - 1:58
8	2:03 - 2:55
9	3:00 - 3:52

Pine View School

Mission

Statement

The mission of Pine View School is to provide a qualitatively different learning environment that nurtures a passion for intellectual curiosity, encourages risk taking, independence and innovation, and is committed to a tradition of academic excellence and social responsibility.

SAC Mission Statement

The purpose of the School Advisory Council is to enhance school site decision making, to serve in an advisory capacity to the principal regarding school improvement, to assist in the preparation and evaluation of the school improvement plan, and to provide input on the budget and use of school improvement funds pursuant to Florida Statute 229.58.

SDMT

Mission Statement

The Shared Decision Making Team is the policy making body at Pine View. Teachers, support staff, parents, and students have representatives who serve on this committee. Visitors are welcome to attend.



Pine View Information

AIDES

Arbucci, Joanne..... Campus Security
Bachert, David Campus Security
Cherubino, LucyMonitorial Aide
Dooley, Melissa.....Monitorial Aide
Elliott, Carmen Monitorial Aide
Ebers, SusanMonitorial Aide
Fuentes, Joel.....Tech. Support
Goldman, Cynthia.....Monitorial Aide
Gross, Lenny..... Physical Education Aide
Guardado Henriquez, Hugo..Tech. Support
Hawkins, James..... Campus Security
Jackson, Kim.....Media Aide
McCarthy, ChristaMonitorial Aide
Medlin, LauraTeacher ESE Aide
Moleiro, Eugene.....Monitorial Aide
Sandefur, Deana Health Room Aide
Tracy, CathyMedia Aide

2018 – 2019 CALENDAR

August 13..... First Day for Students
September 3..... Labor Day
October 15..... End of 1st Grading Period
October 19..... Professional Day-No School
November 21-23..... Thanksgiving Holiday
November 22-23..... Thanksgiving Holiday
December 20..... End of 2nd Grading Period
December 21..... Professional Day-No School
December 24..... January 4 - Winter Break
January 21..... MLK Day-No School
February 18..... President's Day-No School
March 13..... End of 3rd Grading Period
March 15..... Professional Day-No School
March 18-22..... Spring Break
April 19..... Mini Break-No School
May 24..... Last Day of School for Students
May 27..... Memorial Day

Pine View's 212° Philosophy

At 211 degrees, water is hot.
At 212 degrees, it boils.
And with boiling water,
comes steam.
And with steam,
you can power a train.
One degree more =
Exponential Results

-- By S.I. Parker



If You Need

It is important to know who to go to when you need to get something done. This list should help both new and returning students and parents.

When in doubt, ask the wonderful staff and dedicated volunteers at the front desk. They are always there to help.

IF YOU NEED:

SEE

Accident Ins. Claim Form	Jenny Reyka
Activities Calendar	Denise Valentine
Activity Bus.....	Jenny Reyka
Admissions	Eileen Cabrera
Announcements	Denise Valentine
Attendance	Maureen Borden
Audio-Visual Aids	Cathy Tracy
Custodial Assistance	Front Desk
Deposit/Withdrawal of Funds	Teri Fisher
Discipline Information	Michelle Ball-Fauls
Intramural Information	Misty Tucak
Lockers.....	Front Desk
Medical Attention	Deana Sandefur
Parking.....	Front Desk
Sign In	Front Desk
Sign Out	Front Desk
Snack Machine Refunds	Student Union
Student Activities	Misty Tucak
To report theft or vandalism	Deputy Hudson
Transportation.....	486-2141
Transcript Request.....	Sue Manders
Withdrawal from school	Sue Manders

Pine View School

1 Python Path • Osprey, Florida 34229

(941) 486-2001 Fax (941) 486-2042

<http://sarasotacountyschools.net/schools/pineview>

Stephen P. Covert, Ph.D., Principal

Tricia Allen, Assistant Principal of Curriculum

Sue Fair, Assistant Principal

Alison Rini, Assistant Principal

Tara Spielman, Assistant Principal

Dear Pine View 7th Grade Students,

Congratulations! Due to your excellent performance on a recent grade-level standardized test, you are qualified to participate in the Duke University Talent Identification Program's 2018–2019 7th Grade Talent Search. **This completely optional.** Since 1980, Duke TIP, a non-profit organization, has provided a variety of programs and resources to help academically talented students like you reach their full potential. Very few students qualify for Duke TIP, so it is an honor to be invited to participate. Please see the enclosed talent search brochure or visit tip.duke.edu/7gts for more details.

Next Steps

To join the 7th Grade Talent Search, you must enroll online at tip.duke.edu/enroll or submit a paper application to Duke TIP. You will have the opportunity to take either the ACT or SAT as an above-level test. As part of the talent search enrollment, you will select one test date and a testing location, and Duke TIP will register you for that test.

Students will be taking the SAT or ACT in the regular setting alongside high school students. They are not expected to do as well as high school students. While the school system does not officially “endorse” this program, enrollment will put your child on mailing lists for a variety of enrichment opportunities. If you and your child decide to participate, complete the application and mail directly to the address provided below Section 12 if using the paper application. Please do not return the application to Pine View.

Below I have tried to clarify several sections of the TIP Registration form:

Your school ID code is **201950B**

Your local test sites are:

For SAT:	School Code:	For ACT:	School Code:
Riverview HS	10590	Riverview HS	216070
Sarasota HS	10595	Sarasota HS	190040
Sarasota Military Academy	10594	Sarasota Military Academy	230090
Booker HS	10598	Booker HS	178950
Out-of-Door Academy	10593	Out-of-Door Academy	202960
North Port HS	10506	North Port HS	212000
Venice HS	10715	Venice HS	178620

Test	Test Date	Paper Application Postmark Deadline (Nov, Dec, Feb test dates)	Online Enrollment Deadline (all test dates)
ACT	10/27/18	—	9/19/18
SAT	11/3/18	9/10/18	9/26/18
SAT	12/1/18	10/10/18	10/24/18
ACT	12/8/18	10/10/18	10/24/18
ACT	2/9/19	12/13/18	1/8/19
SAT	3/9/19	—	1/30/19
ACT	4/13/19	—	2/27/19
SAT	5/4/19	—	3/27/19
SAT	6/1/19	—	4/30/19
ACT	6/8/19	—	4/30/19

Your School's Coordinator: 6th, 7th, 8th Grade School Counselor, Ms. Kelly Hawking, 941-486-2001.

Student must be currently identified SLD with an IEP specifying extra time/special accommodations to bubble in those sections.

Your child has qualified for participation in Duke TIP based on scores as follows:

FCAT/FSA— Bubble Percentile Rank (level 5 on FCAT/FSA = 99%) **OR** write **Other:** WISC/Stanford Binet (qualifying test for admission to PV)
Bubble in the Composite (Full-scale) **or** subtest (Verbal) score (whichever is the highest). Percentile conversions are as follows:

I.Q. (Standard Score):	Percentile:
130-132	97
133-135	98
136 & up	99

ACT and SAT Test Selection

Enrolling online is fast and easy and provides the greatest number of test dates. Test dates and deadlines are listed in the chart below. An ACT and SAT test center look-up tool is found at tip.duke.edu/7testcenters. The earlier you test, the sooner you may access your benefits, so please enroll as soon as possible.

If you have questions, please feel free to contact me or call Duke TIP directly at (919) 668-9100.

Congratulations again on this honor! Best Regards,

Kelly Hawking

Pine View Counselor
Grades 6, 7, 8

WALL OF FAME - February 2019

At 211 degrees, water is hot – at 212 degrees, it boils, and with boiling water, comes steam, and with steam, you can power a train.

One degree. Applying one extra degree of temperature to water means the difference between something that's simply very hot and something that generates enough force to power a machine – a beautifully uncomplicated metaphor that ideally should feed everything we do.

Thomas Edison said... "Many of life's failures are men who did not realize how close they were to success when they give up."

Vince Lombardi tightened it up with... "Inches make the champion."

212 distills it even further. According to Sam Parker, author of "212, The Extra Degree", the purpose of the 212 message is to create a level of awareness and accountability that inspires and challenges all of us to try harder, give more and, ultimately, enjoy more.

To learn more, please visit www.givemore.com



GRADE 2: Shriya Ashok is a second grader who is in the top of her class. Shriya always strives to do her best work on all of her assignments and is a positive role model. She personifies 212 by going the extra degree in every way; as a great helper with others, as a super friend, and as a caring and compassionate person. Shriya embraces responsibility and good sportsmanship.



GRADE 3: Ashtyn Colindres displays the extra degree in the classroom by being a quiet leader. Always on task and striving to do her best on her schoolwork, Ashtyn's attention to detail in her demonstrates well thought-out answers that are also beautifully written. She loves to be a helper in the classroom and has proven repeatedly that she is extremely responsible and trustworthy. Ashtyn really showed off the extra degree this year when she spoke up for a friend who was being bullied, to ensure that her friend would be safe. Ashtyn is not afraid to speak up if she sees or hears things that she knows are not okay.



GRADE 4: Audrey Hwang is a compassionate, hard-working, motivated student. She is always willing to lend a helping hand with a smile. Audrey works hard reading voraciously and receives donations from her parents and local businesses. The more she reads, the more donations she receives. Audrey then donates this money back to the school or any organization she sees in need. This year Audrey donated her hard-earned book reading money to K-Kids, a school club that partners with the Make-A-Wish Foundation. She also donated some of her money to the PV media center as well as to her class-adopted foster angel. What a true example of the 212 giving spirit!



GRADE 5: Eden Hurley is a stellar student who works hard to build friendships in class. This year she took it upon herself to try and build those friendships further and promote the love of reading to those less fortunate through her *Dreams with Books* club. After writing books for the Oak Park students in 4th grade, Eden wanted to continue giving back by organizing a club for 5th graders to write and illustrate books for area pre-schools. She created posters to promote her club, provides the leadership to organize ideas, and makes sure her club is productive. She is always thinking of others, sharing her gifts not only with her classmates but with the community.



GRADE 6: Madilyn Hagney is an extraordinary student and has distinguished herself, especially this year, as a very talented writer. Madi was named winner of the *Daughters of the American Revolution National Essay Contest* for her outstanding essay addressing the 100th Anniversary of the passing of Amendment 19, giving women the right to vote and hold elective office. She is a straight A student who is always engaged and positive. Madi's writing showcases her skill and creative ability. The Sara De Soto Chapter of the DAR and her teachers are so proud of her accomplishment!



GRADE 7: Samantha Fineman's efforts in all subject areas are above and beyond expectations. If she does not understand a topic, Sam will dig for more information and make sure to ask great questions until her understanding is solid. Her skills and talents are not only in the academic arena, as she also has a terrific sense of humor and a respectable group of peers. When reading and discussing deep topics, Sam is always right there with questions and comments which aid in the understanding for everyone.



GRADE 8: Brian Bui is a student who demonstrates the extra degree of effort scholastically and personally. Brian exhibited his phenomenal performance character as a skillful and thoughtful Socratic Seminar facilitator in the classroom. Especially in the area of Language Arts, Brian displays an enthusiastic drive toward mastery and understanding. He is always respectful of others and displays great sportsmanship and comradery among his peers.



GRADE 9: Peyton Harris is a compassionate young woman that always looks for the good in others. Peyton is diligent, conscientious, and strives to be the best version of herself that she can be. Outside of school, Peyton is very active in her community, including giving her time to her church and other organizations. Peyton is a model student because she works hard and is an incredible asset to each classroom environment. She contributes thoughtful insight to discussions and she is a friend to everyone she meets. Peyton is that student that will “say hello” to a stranger and provide them with acceptance. She is an ideal classmate for other students to have because she is always kind in her actions. Peyton goes the extra degree by showing up with her glowing smile and brightening everyone’s day!



GRADE 10: Madison Holmes is an exceptional young woman who is always focused on improving herself and the lives of those around her in any way possible. She is determined and works hard to achieve her goals. Madi is a contributing editor for the *Torch* and has taken the initiative to attend multiple academic and interest-based summer workshops that reflect her passion for journalism and academic excellence. She is also an active member of various Pine View school clubs, in which she dedicates her time to helping others enrich their lives. Madi is sweet and kind, with a heart of gold. Her teachers find her great, fantastic, and phenomenal! Madi goes the extra degree in everything she does, as she truly cares about how her actions can positively impact others.



GRADE 11: Gwen Petersen is a true student of life. She is a global learner, a scholar, and a leader. Gwen is also infused with an acute awareness of the needs of those around her and dedicates much of her time to helping those within her community. Gwen has been volunteering with “Keep Sarasota Beautiful” since kindergarten and continues to volunteer with numerous organizations in Sarasota County. Gwen is highly engaged at Pine View as well, as she was one of two hosts this year for Ms. Pine View and participates in a variety of Pine View clubs. Gwen’s desire to help others and her commitment to her extracurricular interests and activities are a few of her cornerstone characteristics that display the 212 effort.



GRADE 12: Megan Hartnett is an excellent student who goes above and beyond in every way. Megan eagerly engages in a most rigorous academic program here at Pine View School and demonstrates diligence, enthusiasm and independent learning daily. Sensitive and caring Megan has been long-involved in a variety of service leadership activities on and off campus including Serteen, Girl Scouts, tutoring and volunteering for her Church. Megan is a highly compassionate and caring member of the senior class. This is a perception shared by her peers and her teachers.



STAFF: Freda Williams consistently goes the extra degree in providing amazing experiences for our students. This year, in response to widespread demand, she began an elementary drama club and recently put on an incredible production of *The Jungle Book* with 50 elementary students! For Florida’s Celebrate Literacy Week, Ms. Williams organized a pop-up poetry café as well as a school-wide picture book! Thank you, Ms. Williams, for sharing your energy and creativity with the Pine View community!

Through Forums with Dr. Covert and grade level Guidance Counselors, students are being introduced to the concept of “212” and “going the extra degree”.

Opportunities to compare and contrast examples of going the extra degree in various settings are provided. Grade level recognition of students who have demonstrated that extra degree of effort through moral character or performance character are being showcased on the Pine View “Wall of Fame” proudly displayed in the Student Union. The 212 “Wall of Fame” recognizes students who demonstrate going the extra degree.

Nominations are received from grade level and/or classroom teachers. This recognition may highlight Moral Character (Citizenship, Gratitude, Kindness, Responsibility, Honesty, Respect, Good Sportsmanship) or Performance Character (Personal Improvement, Risk-taking, Diligence, Independent Learning or Enthusiasm). Students may be recognized for a specific action or for demonstrating the 212 “Everyday – Every way” spirit. As Dr. Covert points out when he addresses students, “the true measure of success is not to outdo others but rather to outdo ourselves”. The 212 message certainly reinforces that important notion for Pine View students.

HOMework COMMITTEE UPDATES

Pine View has an unusually engaged and committed community, and we strive to best serve our students, families, and teachers every day in every way. Homework is a topic that impacts all of us, and there are many strong opinions falling on all different sides of the equation. This year we re-convened the homework committee to take a close look at the impact of homework on our various stakeholder groups.

Timeline:

December –

- ◇ Family homework survey shared via Remind.com and Pine Views. Over 500 family members completed the survey.
- ◇ Faculty homework survey completed by 50% of faculty members.

January –

- ◇ Homework survey data shared with faculty at January faculty meeting.
- ◇ Faculty met with families as a Homework Committee on 1/22/19 to discuss students' current experiences with homework. Concerns were shared and student survey was created.

February –

- ◇ Homework committee recommendations were shared at February faculty meeting:
 - ◆ Using internal tracking calendar to coordinate tests and quizzes, as well as long-term assignments to avoid overloading students.
 - ◆ We are aiming for a maximum of 10 minutes of homework per elementary grade level, with a maximum of 90 minutes per night in middle school and 150 minutes per night in high school.
 - ◆ Teachers can help students by giving them a target amount of time that the assignment should take.
 - ◆ Teachers can also help by letting students know of a time limit for an assignment.
- ◇ Student homework survey was shared in 3rd period classes. Over 1000 students completed the survey.
- ◇ Homework Committee re-convened by level to review student survey results on 2/27/19.

HOMework COMMITTEE TAKE-AWAYS:

High School –

- ◇ In 9th and 10th grade, students report the majority of homework coming from math and science, but by 11th and 12th the subjects are more diverse due to different student electives and interests.
- ◇ It is essential for students to use the planning tools from guidance department to anticipate the amount of homework that AP classes will entail.
- ◇ By 11th and 12th grade students also report a bit more balance in the amount of homework, and may have developed more strategies to complete homework in an efficient manner.

Middle School –

- ◇ Students in grades 6-8 should average 90 minutes of homework per night at a maximum. Ms. Fair and the middle school teachers are working together to assess actual time needed to complete assigned tasks.
- ◇ Parents have expressed that the homework load in middle school is becoming more manageable and we are celebrating this trend.
- ◇ Students should take advantage of designated time in class to get as much of their work done during school hours as possible, to limit amount of work that needs to be brought home.

Elementary School –

- ◇ We noticed on the student survey that the vast majority of the students felt their homework was in the desired range of about 10 minutes per grade level.
- ◇ Elementary teachers are interested in student feedback if an assignment takes far longer than expected.
- ◇ Elementary teams will work on creating guidelines for parents as to how to help at home. We will also look into sharing cut-off times to make sure students aren't taking an overly perfectionist approach to an assignment that was supposed to be quick.

It has been very exciting to work with so many engaged and committed individuals, and we can see the reason we are the #1 School in Florida. Thank you for your help in identifying ways to continue to improve and to give our Pine View students the best possible experience.

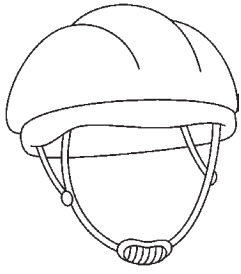

Free Bicycle Helmet Giveaway

Join the **Friends of Osprey Junction Trailhead** for a free bicycle helmet giveaway and fitting event where we will be giving away free helmets to kids from ages 1 to 18.

Kids must be present to receive and be fitted for their free helmet. Limit one helmet per child. A parent or legal guardian must be present to sign up children to receive a free helmet.

Helmets are given away on a first-come, first-served basis while supplies last, and at the sole discretion of the Friends of Osprey Junction Trailhead.

WHEN:

Saturday, April 6, 2019 from 11:00 am to 2:00 pm

WHERE:

Osprey Junction Trailhead Park, 9686 E. Bay Street, Osprey, FL 34229

ATTENTION 8TH GRADE PARENTS

fb.com/groups/PV2023

The Pine View Class of 2023 has a private Facebook group for parents.

Please join the group today to learn about upcoming planning meetings,
fundraisers,
end of the year events & dates,
and more!

5th Grade Moving Up Ceremony

Friday, May 24, 2019



Brunch 9:15-10:00am

Sponsored by PVA



Awards Ceremony 10:15 – 11:30am



Evening Celebration 6:00-8:00pm

Sponsored by PV families

(Students and pre-approved chaperones may attend.)

The evening celebration is paid for entirely by donations and sponsorships. A donation of \$25 per 5th grade student is requested. Also, the following sponsorships are offered.

GOLD Sponsor \$500

Python Sponsor \$250

Silver Sponsor \$100

Please submit donations to the Main Office by April 15, 2019. Make checks payable to the Pine View Class of 2026 (be sure to include student and family name with check or cash). Those who donate \$100 or more will be listed in the Moving Up ceremony program and the summer edition of Pine Views. The Committee is carefully budgeting this event to keep costs at a minimum. Any funds remaining in the Class of 2026 fund will be utilized for 8th Grade and 12th Grade Graduation Ceremonies.

If you have any questions, please call Aly Treadway (941.343.7427) or Stephanie Hofmann (813.468.1110).

SARASOTA COUNTY STEM Awards Ceremony



Pine View
Elementary
STEM winners
are joined by a
real python!
(far right)



Middle School winner,
Gabe Live, 6th grade.



Elementary winners, Aarya Sateesh &
Natasha Antoniuk, both 5th grade.



High School winner,
Kevin Zhu, 12th grade.



Pine View STEM Fair winner
sponsors, Hali Flahavan & Marie
Rosander, with High School winners,
Kevin Zhu and Sonica Prakash.
(Eduardo Maron, not pictured)

**Sonica Prakash, 9th grade, and
Kevin Zhu, 12th grade, are honored
along with other students
representing the county at the
state level.**



**Mrs. Rosander and
her student
Dillon Carlson,
3rd grade.**



**Mrs. Rini and
4th grade overall
1st place
Engineering winner,
Aadi Bhensdadia.**



**5-time STEM Fair winner,
Sonica Prakash, 9th grade is
congratulated by
Superintendent Bowden.**

Pine View's 50th Anniversary

Commemorative Artwork

is now available!

Order your 11x14 print in the front office for \$15.

(Make checks payable to PVA.)

This is a great keepsake for students!

All proceeds benefit PVA and the PV Journalism Department.



PINE VIEW SCHOOL

Help make your school better!
Join the School Advisory Council (SAC)!



WHAT IS A SAC?

Comprised of peer-elected representatives from all stakeholder groups: principal, parents, teachers, school support staff, community partners, and students, SAC provides a platform for discussion and collaboration to ensure success of all students.

WHAT IS REQUIRED?

Participate in SAC Trainings
Attend monthly meetings
Be receptive and open to other points of view
Support the goals of the School Improvement Plan (SIP)

WHY SHOULD I SERVE?

Serving on the SAC you will be able to:

- Make a difference at your school
- Speak out for all students and families
- Have a voice in school-based decision making
- Build relationships with parents, staff and community partners

For additional information, please call Pine View School (941) 486-2001
And/or complete the following application form and return to the Pine View Office.

Pine View School

School Advisory Council Nomination Form

Please fill out this form to apply for a seat on the School Advisory Council. Do your best to provide as much information as possible and please retain a copy for your records.

First Name: _____ **Last Name** _____
Address: _____ **Apt. #:** _____
City: _____ **State:** _____ **Zip Code:** _____
Home Phone: _____ **Cell:** _____
Work: _____ **Fax:** _____
Email Address: _____

Preferred Method of Contact (Check all that apply):

☐ Home Phone ☐ Cell Phone ☐ Work Phone ☐ Email

Please answer the following questions to complete your nomination.

1. Which group will you represent on the School Advisory Council (choose only one)?

- ☐ Student
- ☐ Parent/Guardian
- ☐ Community Member
- ☐ Teacher (please submit your application to administration)
- ☐ School Support Staff (please submit your application to administration)

2A. If you seek to serve as a parent/guardian, please provide information about your child/children.

(Note: To represent the parent/caregiver group, you must have a child who attends Identified school).

Name of Child: _____	Relationship: _____
Name of Child: _____	Relationship: _____
Name of Child: _____	Relationship: _____
Name of Child: _____	Relationship: _____
Name of Child: _____	Relationship: _____

2. Tell us about yourself. In your short narrative please try to answer some of the following questions:

- **What was your previous involvement with Pine View (volunteering, helping with a project, supporting or running a program, participation on any advisory bodies or just being an involved parent or committed staff member)?**
- **How are you involved in your community (block captain, volunteer at a community-based center or a faith-based organization, etc.)?**
- **What other aspects of your prior education, as well as personal and professional experience would make you a valuable member of the SAC?**



3. Tell us about what you would like to achieve as a SAC member:



Thank you for your interest. For more information please contact Pine View School. Visit us online at

<http://www.sarasotacountyschools.net/schools/pineview/interior.aspx?id=65619> or 941-486-2001

Pine View Class of 2023

8th Grade Dance - Friday, May 17th

8th Grade Graduation - Thursday, May 23rd



The dance & graduation reception are supported by the generosity of our parents & sponsors.

A suggested **\$25 donation per student** is recommended.

Underwriting & Sponsorship opportunities:

Underwriting

- ____ \$500- DJ
- ____ \$450- Photo Booth & Eversnap Service
- ____ \$500- Refreshments
- ____ \$400- Decorations
- ____ \$300- Invitations
- ____ \$500- Graduation reception

Sponsorships

- ____ \$500- Sponsor
- ____ \$250- Sponsor
- ____ \$100- Sponsor
- ____ \$50- Sponsor
- ____ \$25- Student Donation
- ____ Other

Donations of \$100 or more will be recognized in the graduation program, on the pv2023 fb page, at the dance, and in the summer edition of pine views.

Thank you for considering an underwriting or sponsorship opportunity!

Please make checks payable to Pine View School - Class of 2023

(Checks can be turned in at the main office)

.....
Student Name _____ Parent Email _____

Parent Telephone # _____

If donation over \$100, by what name would you like to be recognized _____

Please join the Facebook group for event updates & information: fb.com/groups/PV2023.

Questions? Contact Lisa Temple at Temple213@gmail.com.

Community Involvement – Volunteers Count!

Level 1 Volunteering

Level 1 is the starting point for all volunteering. You must be Level 1 approved before you can be Level 2 approved. With a Level 1 clearance, you must stay within eye and earshot of a school faculty member or teacher at all times.

To become a Level 1 volunteer, you should:

1. **Sign up!** Sign up on the district's volunteer portal called [Volunteers Count!](#) You can do this from home, at any Sarasota County school, or at the Office of Community Involvement (OCI) the Landings. OCI will notify you when you are approved.
2. **Reach out!** Once approved, you will be added to the schools approved volunteer list. If you are eager, reach out to schools so you can get started ASAP!
3. **Find the best fit!** If you aren't sure where you want to volunteer or what you want to do, contact the school district's Office of Community Involvement to find a school that needs your specific skill set. You can call (941) 927-9000 ext. 31500 or e-mail CommunityInvolvement@sarasotacountyschools.net.
4. **Possibly get Level 2!** Once you are level one approved, you may proceed to get your Level 2 clearance completed. Please Click "Level 2 Volunteering" to learn more.

Level 2 Volunteering

Level 2 is the highest volunteer clearance. This clearance permits you to be alone with students for volunteering purposes. This is also a common clearance needed to chaperone field trips and mentor. To get a Level 2 clearance, you must be fingerprinted by the district's Safety and Security Department.

To become a Level 2 volunteer, you should...

1. **Get Level 1!** You must first be a Level 1 volunteer before you become a Level 2 volunteer. You can become a Level 1 volunteer by applying on our volunteer portal, [Volunteers Count!](#)
2. **Be fingerprinted!** You can be fingerprinted at the District Safety and Security Department at the Landings or the North Port Police Department. The Office of Community Involvement will notify you once you are approved.
 - **Safety and Security Department at the Landings**
 - By appointment only
 - Hours: 8:30am to 12:00pm and 1:00pm to 3:30pm
 - Address: Blue Awning Building, First Floor at 1950 Landings Blvd. Sarasota, FL 34231
 - Phone number: (941) 927-9000 ext. 31132
 - E-mail: scsbfingerprinting@sarasotacountyschools.net
 - **North Port Police Department**
 - Please connect with a Volunteer Coordinator at one of our North Port schools to get information on how to be fingerprinted at the North Port Police Department.

ENCORE! Year in Review

Saturday April 27, 2019 | 7-9 p.m.

Pine Shores Community Center (6210 Crestwood Ave., Sarasota)



Come enjoy a special celebration of our talented Pine View Band students and be part of making future successes possible. Proceeds benefit students via the Kouvatso Coaching Fund, the purchase of new instruments, travel scholarships, and more.

Tickets: \$35 (TICKETS WILL BE HELD AT WILL CALL THE EVENING OF THE EVENT) for:

- An evening of performances by students who participated in the solo and ensemble competition
- Entertaining introductions by Pine View Band students
- Light buffet, hors d'oeuvres, and non-alcoholic beverages
- Special finale performance by the Pine View Jazz Band

Student performers receive free admission

To purchase tickets or to sponsor:

⇒ Purchase tickets on the PineViewBand.com website

⇒ Complete form below and send with a check to "Pine View Bands" to school with your student

⇒ Complete and mail the form, with a check made out to "Pine View Bands," to: Attn: Victor Mongillo, c/o Pine View School, 1 Python Path, Osprey, FL 34229

Funds raised during ENCORE! provide essential support for:

Instrument purchases: Tuba (\$8,000), French horn (\$4,000), Alto saxophone (\$2,500), Clarinet (\$1,800)

Instrumental coaching: (\$500/mo)

Student scholarships: e.g., Music Festival Trip

Supplies: Sheet music (\$6,000/yr), reeds (\$500/yr), percussion (\$500/yr)

MPA fees/busing: (\$2,000/yr)

SPONSORSHIPS AVAILABLE (please check one):

☐ MAESTRO LEVEL \$1,000

Table for 8 at the event, full-page ad in the ENCORE! Program and year-end concert program, business logo or family name listed on the sponsor poster and on Pine View Band social media, and special "thank you" from the podium on the night of the show

☐ GOLD LEVEL \$500

4 tickets to the event, half-page ad in the ENCORE! Program, and business logo or family name on Pine View Band social media

☐ SILVER LEVEL \$300

Quarter-page ad in the ENCORE! Program, business logo or family name on Pine View Band social media

☐ BRONZE LEVEL \$150

Quarter-page ad in the ENCORE! program

☐ _____ Tickets at \$35/person

Name(s): _____ Phone _____
As you would like to be listed in event materials

Email _____ *(please add me to your email list for news and upcoming events)*

Name(s) of guest(s) _____



MODEL UN



**JOIN US TO DEBATE REAL (AND NOT SO REAL) ISSUES-
FROM THE REFUGEE CRISIS TO THE OFFICE, WE CONQUER
THE MOST PRESSING CONTROVERSIES**

**SIGN UP FOR OUR EMAILS AND
FIND OUT MORE AT PVMUN.COM**

LOOKING FOR A CHALLENGE? COME JOIN THE PINE VIEW JUGGLING CLUB!

We meet **MONDAYS**, 1-2 pm
MR. MINK'S ROOM, #810
(Orchestra Room)
For 6th – 12th Grades
All Levels * Beginners Welcome!**

**Learn how to juggle balls, rings, &
clubs. Plus other circus skills!**



Club Founder, Jared Gracia-David
Sailor Circus

A great way to meet new people!

SOME BENEFITS OF JUGGLING:

- **Sharpens** focus & concentration
- **Relieves** stress & anxiety
- **Improves** coordination & motor skills
- **Strengthens** your core, arms & shoulders
- **Increases brain size** & neuroplasticity
- **Burns calories** (up to 280/hr, even more if you drop the balls a lot and pick them up!)
- **Builds** confidence & self esteem
- **Enhances** academic performance

STOP BY AND GIVE IT A TRY!



We will have food!

PINE VIEW SCHOOL PRESENTS:

SUPERCHARGING GIFTED EDUCATION

REGISTER NOW:

<http://scs-webapps2.sarasota.k12.fl.us/pds/>

10/13/18 from 9:00a.m.- 12:00p.m.

TOPIC: "Meeting the Social and Emotional Needs of Gifted Students with a Focus on Twice-Exceptional Students"

12/15/18 from 9:00a.m. to 12:00p.m.

"Developing Creativity in the Gifted Classroom"

3/9/19 from 9:00a.m. to 12:00p.m.

"Differentiating Instruction in the Gifted Classroom"

4/27/19 from 9:00a.m. to 12:00p.m.

"Diversity and Equity in Gifted Education"

**All meetings held at Pine View School
1 Python Path
Osprey, Florida 34229**

Questions? Contact:

Kim.Seth@sarasotacountyschools.net

Kristin.McCombie@sarasotacountyschools.net



PINE VIEW EXERCISE CLUB



Our club is called **Spark Brain Builders**

**A before school exercise
program to prime the brain
for learning**

How Does Exercise Impact Learning?

Everyone knows exercise is good for your body. However, did you know that exercise immediately benefits your brain as well?

Exercise produces numerous chemicals that affect cognition, mood, and executive function. A chemical that dramatically increases post-exercise is BDNF.

BDNF – Brain-Derived Neurotrophic Factor – is like “miracle grow” for your brain.

BDNF causes growth in connections of brain cells (learning), growth of capacity of systems (attention, memory), and is even involved in growing new brain cells (previously not thought possible!).

BDNF is an anti-depressant, anti-toxic stress factor and correlates with intelligence and memory. Dr. John Ratey, a psychiatrist from Harvard, says that if exercise was a medication, we would all want to buy it – the effects are so beneficial and so powerful.

Exercise is directly linked to the production of BDNF, and some doctors (including Dr. Ratey) are using it as a “new prescription” to treat depression, ADHD, autism, and more.

“SPARK Brain Builders” is an expansion of the already successful Run Club – SPARK will be held five days a week, starting towards the end of September. Flyers will be coming home soon for elementary and middle school!!!

Composite of 20 student brains taking the same test

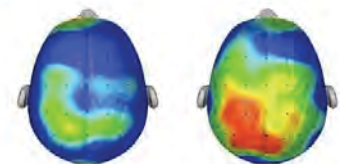

After sitting quietly

After 20 minute walk

ResearchScan compliments of Dr. Chuan Hillman University of Illinois

**Spark Brain Builders meets
each morning from
8:15-8:45 on the track
(weather permitting). The
track will be supervised, and
students are encouraged to
get out and run or walk.
Parents are welcome to
accompany their
child/children. If you can
volunteer to help, please
contact Amanda Simon!**

Advertise Your Business in *Pine Views*

Pine Views provides a fantastic and targeted opportunity to promote your business, organization, or club to more than 2,000 of Pine View's families, faculty, staff, and business owners. *Pine Views* is a popular, must-read resource for Pine View families. Most families read it cover to cover! And advertising in *Pine Views* not only provides a unique opportunity to communicate with our families, business owners, and staff but has the added benefit of supporting Pine View School. Plus, PV families are incredibly loyal to the businesses that support our school. **All advertisements and payments must be received by the 10th of the month to be included in the following month's issue.** *Pine Views* is published by PVA and provided free to every student family.

Ad sizes available (please check appropriate box)

- ☐ Full Page \$700.00 (7.5" wide by 10" tall)
- ☐ 1/2 Page \$350.00 (7.5" wide by 5" tall)
- ☐ 1/4 Page \$200.00 (3.875" wide by 5" tall)
- ☐ Business Card \$125.00 (3.875" wide by 2.5" tall)
- ☐ Banner \$125.00 (7.5" wide by 1" tall)

Name of Business: _____

Business Address: _____

City, State, Zip: _____

Business Phone: _____

Contact Person: _____

Check #: _____ (Please write "*Pine Views*" on your check and envelope)

Which month(s) do you want your ad to run? _____

Are you interested in becoming a Pine View Business Partner? **YES NO** (circle one)

☆ Make checks payable to: Pine View Association

☆ Mail check to: Pine View Association/*Pine Views*, 1 Python Path, Osprey FL 34229

☆ Submit camera-ready ad (high-res PDF or high-res JPEG) to: PineViews@yourpva.org

Questions: Email PVA Sponsorship Chair at Sponsorship@yourpva.org or 702-523-0840

Thank you for supporting Pine View School

Pine View Association • 1 Python Path • Osprey FL 34229 • (941) 486-2001

Pine View Association, Inc., is a 501(c)(3) organization (EIN 59-1390908), registered as a charitable organization with the State of Florida Department of Agriculture and Consumer Services (DACS) license #CH4861. Prospective donors may visit the DACS website (www.freshfromflorida.com) or toll-free hotline at 1-800-HELP-FLA (435-7352) to verify registration and financial information. A COPY OF THE OFFICIAL REGISTRATION AND FINANCIAL INFORMATION MAY BE OBTAINED FROM THE DIVISION OF CONSUMER SERVICES BY CALLING TOLL-FREE WITHIN THE STATE. REGISTRATION DOES NOT IMPLY ENDORSEMENT, APPROVAL, OR RECOMMENDATION BY THE STATE.



**Pine View
School
& the**



PINE VIEW ASSOCIATION

**Working together to make our children's
education the best education it can be.**