

Pine Views

Published by the PINE VIEW ASSOCIATION

Mid Quarter 2 November 2019



TOP READ-A-THON FUNDRAISING CLASS: Cynthia Wozniak's 5th grade

About PineViews

This publication is the official newsletter of the Pine View Association. Eight issues will be published this school year, 2019-2020. The four quarterly, printed issues will be mailed to PVA members, available for pick-up in the Pine View office, and accessible online at www.yourpva.org. The other four mid-quarter issues* will be available on-line only.

Issue Name	Deadline for Content
July/August Issue (Q1)	July 1, 2019
September Issue*	August 20, 2019
October Issue (Q2)	Sept. 17, 2019
November Issue*	Oct 24, 2019
December/January Issue (Q3)	November 22, 2019
February Issue*	January 15, 2020
March Issue (Q4)	February 7, 2020
April/May Issue *	April 1, 2020

Students, faculty, staff and parents are encouraged to submit articles and photos no later than the deadlines above. **Photos must be high resolution JPEGs or PDFs. Flyers and all other submissions should be high resolution PDFs.**

Please submit articles/photos to
pineviews@yourpva.org

Information and articles should be of interest to the Pine View School community.

Pine Views is published by and all rights reserved by the Pine View Association. Although information contained in this publication has been derived from sources which are believed to be reliable, they are not always necessarily complete and cannot be guaranteed. Neither PVA, Pine View School, nor any of its employees, or any person(s) or firm who is represented within this publication shall have any liability for any loss sustained by anyone who has relied on the information contained in this publication. PVA, Pine View School and its affiliates do not endorse any advertising within this publication.

Copyright © 2019 Pine View Association

In This Issue

Scheduled Events.....	3
PVA Thank You Sponsors.....	4-5-6
About PVA (Pine View Association).....	7
Parent to Parent.....	18
Pinnacle Information.....	20-24
Read-A-Thon Results.....	26-27
Your PVA at Work.....	28-29
Meet Your PVA Board & Committee....	30-31
Principal's Perspective.....	38
Pine View Information....	39-40
If You Need.....	41
Attendance Information.....	43
Absence Excuse Form.....	44

WE NEED YOUR HELP

**If you attend a PV Event,
 please snap a few photos
 and send them to us
 with a single sentence
 recap of the event with
 all students pictured
 identified by name and
 grade.**

Scheduled Events

Friday, November 15	Miss Pine View
Thursday, November 19	Town Hall: Safety and Security
November, 25-29	Thanksgiving Break, No School
Wednesday, December 4	Town Hall: Construction
Thursday, December 5	Winter Choral Concert
Thursday, December 5	SDMT Meeting
Friday, December 6	Daddy Daughter Dance
Thursday, December 12	Orchestra Winter Concert
Tuesday, December 17	Winter Wind and Jazz Band Concert
Wednesday, December 18	Grade 3 Bizzare Bazaar
Thursday, December 19	Grade 8 & HS Concert Band Concert
December 23 - January 6	Winter Break, No School

Please join us for PVA General Membership Meetings

Tuesday, February 11

Tuesday, April 14

All meetings will be held at 6 pm

Pine View School in the Multi Purpose Room (Building 16)

We welcome all PVA Members to attend!

Joining PVA is free, just go to yourpva.org

THANK YOU TO OUR PVA ANNUAL SPONSORS Platinum Level

mericz
—||—||—||—||—
ORTHODONTICS



**Sarasota
DENTISTRY**
GENERAL, COSMETIC & DENTAL IMPLANTS
HANK D. MICHAEL, DMD



EHRlich & SALLAPUDI
Orthodontics
www.crossbite.com

24 Karat Level



**Freeman
ORTHODONTICS**

David H. Freeman DMD MS
Board Certified Orthodontist



FINE JEWELRY & WATCHES



Dr. Mac, DDS
Pediatric Dentist

941-953-3535

www.drmcainch.com



Dr. M&M 941.953.2111
SmileWorksKids.com

SARASOTA VEIN CENTER
941-371-6565



WWW.VEINSANDARTERIES.COM

THANK YOU TO OUR PVA ANNUAL SPONSORS

Gold Level



STEINWACHS FAMILY
FOUNDATION

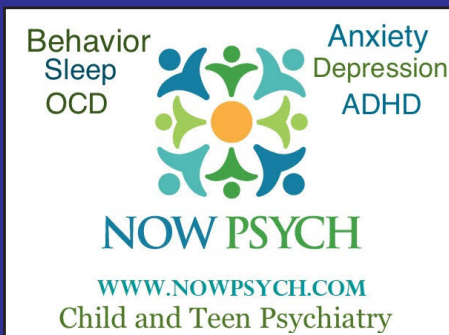
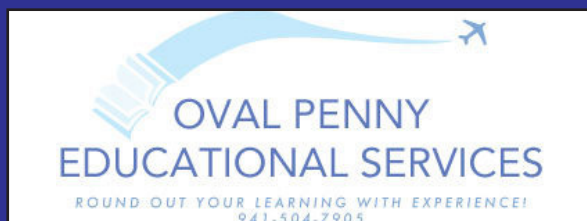

Doctors Hospital
OF SARASOTA

THANK YOU TO OUR PVA ANNUAL SPONSORS

Family Sponsors

The Anderson Family

The Ashok Family

The Ballard Family

The Bodor Family

The Chauhan Family

The Densmore Family

The Famiglio Family

The Han Family

The Heller Family

The Hofmann Family

The Jarczyński Family

The Khodzhaiev Family

The Lerario Family

The Lu Family

The Majorsky Family

The O'Brien Family

The Paul Family

The Paulus Family

The Reddy Family

The Rini Family

The Rosenthal Family

The Rupp-Tizes Family

The Sastry Family

The Sateesh Family

The Stafford Family

The Yu Family

Drs. Alka and Deepak
Nair Family

To support Pine View by becoming an annual sponsor please go to www.yourpva.org and click on *Sponsors* in the upper left of the page.

Pine View Association (PVA) Mission Statement

The Pine View Association is Pine View's own organization of parents, teachers, staff and friends. *The PVA strives to enhance and enrich Pine View students' school experience by supporting the school's academic, social, fine arts and technology objectives.* The PVA encourages volunteerism, raises and disburses funds, promotes communication and cooperation with the school, provides input to the school on issues of concern to parents and supports gifted advocacy issues on a local and statewide basis.

PVA Committees & Chairs

Annual Sponsors:

Rachel West
Sponsorship@yourpva.org

Box Tops:

Debbi Wolfinger
Debbi321@yahoo.com

Business Partners:

Rachel West
Rachel.west@yourpva.org

Faculty and Staff Appreciation:

Shree Sastry
Shreesah74@yahoo.com

Funding Requests:

Karen Kirsch
Funding@yourpva.org

Garden Committee:

Angel Wehlage
Awehlage@icloud.com

Giving Challenge:

Jamie Heath
givingchallenge@yourpva.org

Governance:

Jeff Guy
Jguy@kirkpinkerton.com

Membership:

Susan Harris
Susan.harris@yourpva.org

PACE:

Jill Creevy
Jcreevy123@verizon.net
Jill Middleton
Jillcmiddleton@live.com

Peramathon:

Camilla Mankovich and
Woomee Yu
Peramathon@yourpva.org

Pine View Fair:

Ben Turoff
PV_Fair@yourpva.org

Pine Views:

Bridget Hannon
Pineviews@yourpva.org

Pine View Pride:

Suzanne Douglas
Suzannemdouglas@yahoo.com
Renata Gaertner
Renatasumar@gmail.com
Stephanie Hofmann
stephaniehofmann@yahoo.com

Pinnacle:

Megan Heller and Melissa Perrin
Pinnacle@yourpva.org

Proud Python:

Rachel North Zipay
Mobilerach@verizon.net
Michelle Halbreich
michellehalbreich@verizon.net
Robin Petersen
Petersen1999@me.com

Read-A-Thon:

Priya Acharya
Priyanaveen2008@gmail.com

School Store:

Lydia Howard
lydiahoward@yahoo.com
Nikki Pietryka
5psbygulf@talontd.com
Aileen Newell
bernail@yahoo.com

Technology:

Alex Merkher and Latha
Rengarajan, admin@yourpva.org



CENTER FOR SIGHT

Joshua W. Kim, M.D.

Glaucoma, Cataract & Lens Replacement Surgeon

2601 South Tamiami Trail
Sarasota, FL 34239

Office: 941.925.2020

Fax: 941.330.2200

CenterForSight.net

1360 East Venice Avenue

Venice, FL 34285

Office: 941.488.2020

Fax: 941.484.2200

Sumeet Bhanot, MD FACS

Board Certified Facial Plastic
& Reconstructive Surgery

*Bhanot Facial
Plastic Surgery*

2038 Bee Ridge Road, Sarasota, FL 34239

(941) 966-FACE (3223) (941) 966-FAXX (3299) sarasotafacialplastics.com



KIRK · PINKERTON, PA

Attorneys at Law

Established 1926



Jeffrey M. Guy, Esq.

Family Law, Divorce, Car Accidents

Direct: (941) 364-2449 **Main:** (941) 364-2400

240 S. Pineapple Ave., 6th Floor

Sarasota, FL 34236

jguy@kirkpinkerton.com

www.kirkpinkerton.com

Accepting New
Patients



8936 77th Terrace East, Suite #105
Lakewood Ranch, FL 34202

Dr. LoanAnh T. Bui DDS
Board Certified Pediatric Dentist



We specialize in dental care for infants, children and adolescents. Our top priority is helping your child achieve and maintain a beautiful, healthy smile! Our goal is to get to know your child and make their visit as pleasant as possible. We strive to partner with you to get your child off to a great start, developing habits and relationships that will help them have healthy teeth that last a lifetime!

www.littletownsmiles.com



Varone
Orthodontics
Karen L. Varone, DDS, MS



2916 Bee Ridge Road
Sarasota, FL, 34239

(941) 922-6444

www.mvOrthodontics.com

[facebook.com/smilestalk](https://www.facebook.com/smilestalk) [@VaroneOrthodontics](https://www.instagram.com/VaroneOrthodontics) [@SmilesTalk](https://www.twitter.com/SmilesTalk)

MORE THAN A JEWELRY STORE.

SARASOTA
MAGAZINE
**BEST OF
2018**

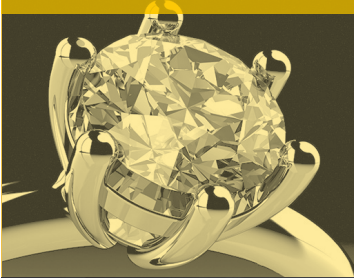

DIAMOND JEWELRY & ENGAGEMENT RINGS

Carats collection includes handpicked exquisite jewelry, engagement rings, watches and a variety of estate pieces. Tacori and Hearts on Fire authorized retailer.



JEWELRY REPAIRS & CUSTOM DESIGNS

Carats team of master jewelers will repair and recreate your jewelry in our onsite state of the art jewelry lab.



ROLEX & HIGH-END WATCH SERVICE

Carats offers expert watch repairs, battery replacement and Rolex certified services on your precious timepieces.



JEWELRY ACQUISITIONS & LOANS

Trust the experienced professionals at Carats to discover the hidden value of your jewelry, watches and diamonds.



1922 BAY ROAD, SARASOTA, FL 34239 941.926.3335 | www.caratsfjw.com
Monday-Friday 10-5 | Closed Saturday-Sunday

Psychoeducational Assessments, LLC

Clara Fitzsimmons

Licensed School Psychologist

(941) 999-8174

psychoeducationalassessments12@gmail.com

psychoeducationalassessmentsllc.com



Partners in Your Child's Success!

PVA School Store

**Attention all parents...
Come check out the new
PV umbrella!**

Store Hours: M-F 8:30-9:15 and 11:30-1:30

November's Specials

3 x 3 Speed Cubes = \$6.00

Square Carbon Fiber Speed Cubes = \$8.00

12 Sided Carbon Fiber Speed Cubes =
\$10.00

Moon Balls = \$5.00

Metal Straw kits = \$4.00

Light up Yo Yo's = \$1.50



Allergy Care for Your Family

Windom Allergy
Asthma & Sinus

FOOD ALLERGY CENTER
of Florida



Jean Ly, MD



Hugh Windom, MD



Jen Fergeson, DO

WindomAllergy.com 927-4888 3570 S. Tuttle Ave



NILOFER A. KHATRI, DMD, PA
Board Certified Pediatric Dentist

kids choose us.

DrKhatri@JanoffandKhatri.com
P: 941.484.2629 | F: 941.485.3380

Have Fun AT THE DENTIST!

SPECIALISTS IN PEDIATRIC DENTISTRY

Designed to delight & warmly engage children from 1-18 years old, Sarasota's most modern & unique pediatric dental office will entertain & invite your kids to learn about their dental health!

*We help you file your insurance.
Call us for a complimentary
benefits check.*



**DR. M&M
AND DR. ELENA**

THE SMILEWORKS DIFFERENCE



Dr. M&M's Mini
Molars, Ages 1-3



Parents
Welcome Back



24/7 Emergency
Care



Now Accepting New Patients

3103 Fruitville Rd, Sarasota

SmileWorksKids.com

941.953.2111

**Pine View
Grad Dr. M&M
proudly
supports
Pine View!**



BOARD CERTIFIED
American Board of Pediatric Dentistry



Beautiful Smiles for a Lifetime



EHRLICH & SALLAPUDI

Orthodontics

Nitin Sallapudi, DDS, MSD

Board Certified Orthodontist

VENICE

941.485.7006

140 Indian Avenue
(Across from Venice High School)

ENGLEWOOD

941.475.6860

900 East Pine St. • Suite 121
(In Lemon Bay Professional Ctr.)

A short drive from Pine View School

www.crossbite.com

DAVID HARRIS LAW
Personal Injury Lawyer

Phone
941-600-9494

Email
david@harris.lawyer

Web
www.Harris.Lawyer



OSPREY TUTORING

— WITH WENDY SAPP, MA. —

Tutoring your students to success!

— OSPREY — TUTORING

ACT, SAT, PSAT, Study Skills, Math,
English and Writing Individualized Tutoring

• Teaching Certified • Homework Support • Test Prep
osprey-tutoring.com
941.223.6459.

PLASTICS

FOOD & BEVERAGE
CONTAINERS



FIBER

PAPER, CARDBOARD,
& NEWSPAPER



ALUMINUM & METAL

CONTAINERS & CANS



GLASS

BOTTLES & JARS



**STOP! THE FOLLOWING ITEMS CANNOT BE
PLACED IN THE RECYCLING DUMPSTER**



- | | | | | | |
|------------------------|------------------------|----------------------|---------------------------|-----------------------|-------------------------|
| NO Yard Waste | NO Food Waste | NO Styrofoam | NO Diapers | NO Foil Trays | NO Milk Cartons |
| NO Plastic Bags | NO Liquids | NO Text Books | NO Laminated Paper | NO Scrap Metal | NO Juice Cartons |
| NO Shrink Wrap | NO Paper Towels | NO Ceramics | NO Window Panes | NO Electronics | NO Garbage Bags |
| NO Tin Foil | NO Water Hoses | NO Rubber | NO Light Bulbs | NO Wood | NO Pizza Boxes |

ITEMS SHOULD BE PLACED LOOSELY INTO THE DUMPSTER.

****DO NOT PLACE ITEMS IN GARBAGE BAGS.****



Help us make our schools
CLEANER & GREENER!!





GRAVITYFREE

Proud to Sponsor the PVA

GravityFree Studios

Web, Mobile, Video, Social & Search

www.gravityfree.com | 941.927.7674



SAVE THE DATES!



PINNACLE

**FEBRUARY 8
SATURDAY**

The Pinnacle is our annual dinner, dance and auction event where we work to raise money while having fun all together



**PERAMATHON
FEBRUARY 28
FRIDAY
ALL DAY**

The Peramathon is the school-wide event where you get sponsors based on how many laps you run, jog, walk, roll or otherwise make around the PV track.

Now Filing & Accepting Insurance As Payment

Your Child's Dental Home



Si McAninch, Pediatric Dentist | Accepting New Patients

Start a lifetime of excellent dental care with someone the community has trusted for over 20 years in a warm, friendly and caring environment. We provide dental care for children ages 0-18.

Dr. Mac Proudly Supports Pine View School

Si McAninch, DDS, PA
Pediatric Dentist

2711 S. Tamiami Trail, Sarasota
941-953-3535 www.drmcaininch.com



Personalized Orthodontic Care for Children, Teens & Adults



FREEMAN ORTHODONTICS PROUDLY SUPPORTS THE COMMUNITY

Personalized Care • Convenient Office Hours
Affordable Monthly Payments • Invisalign® Certified
Clear Braces • Complimentary Initial Consultation

Dr. David Freeman and his talented team are committed to providing you and your family with exceptional orthodontic care in a welcoming, attentive and professional environment.



Freeman
ORTHODONTICS

2050 Proctor Road, Suite A, Sarasota, FL 34231

www.FreemanOrthodontics.com



David H. Freeman DMD MS
Board Certified Orthodontist

953-7500



Member
American
Association of
Orthodontists



THE PATIENT AND ANY OTHER PERSON RESPONSIBLE FOR PAYMENT HAS A RIGHT TO REFUSE TO PAY, CANCEL PAYMENT, OR BE REIMBURSED FOR PAYMENT FOR ANY OTHER SERVICE, EXAMINATION, OR TREATMENT THAT IS PERFORMED AS A RESULT OF AND WITHIN 72 HOURS OF RESPONDING TO THE ADVERTISEMENT FOR THE FREE, DISCOUNTED FEE, OR REDUCED FEE SERVICE, EXAMINATION, OR TREATMENT.



Sarasota **DENTISTRY**

GENERAL, COSMETIC & DENTAL IMPLANTS
HANK D. MICHAEL, DMD

Personal Service and
Quality Dental Care in a
State-of-the-Art Facility



SarasotaDentistry.com | 941-929-7645

Your PVA Team

Executive Committee

Isa Chauhan- President
Susan Harris- VP
Rachel West- VP
Lisa Stern- Treasurer
Heidi Bodor - Secretary

Board of Directors

Camille Cline
Jeff Guy
Bridget Hannon
Karen Kirsch
Camillia Mankovich
Mary McCarrick
Alex Merkher
Latha Rengarajan
Debbi Wolfinger
Woomee Yu

Faculty Reps

Dr. Stephen P. Covert –
Principal
Andy Vitkus –
Elementary School
Madeline Malkerson –
Middle School
Joshua Michalojko –
High School

Alumni Reps

Ben Turoff
Eric Rosenthal

Dear Pine View Parents

November was kicked off with a great start: the 50th Pine View Fair! Thank you to Ben Turoff and his team of dedicated volunteers for doing an outstanding job of putting the fair together.

PVA would also like to thank our P.A.C.E. (Partners to Achieve Classroom Excellence) committee chairs, Jill Creevy and Jill Middleton, for heading a very successful fundraiser this year. P.A.C.E. raised almost \$40,000 that will go towards classrooms and instructional school programs. Thank you to all Pine View families who donated!

PVA is very interested in featuring our students' on and off campus activities. If you could send in pictures of your students and friends on or off campus, we would appreciate it. We would like to include the following: youth opera, circus, Mr./Mrs. Pine View, chorus, band, orchestra, crew, swimming...please provide your student's name and grade when submitting the picture(s). Please email your pictures in high resolution JPEG's or PDFs to pineviews@yourpva.org.

We are so happy that we are finally done with tallying up all the reading logs from Read-A-Thon. Please see pages 22 and 23, for a detailed summary of the results. Our students read 228,901 minutes or 3,815 hours or 159 days or 23 weeks or almost 6 months!!! This is a great accomplishment. Thank you, parents and teachers, for encouraging our students to achieve these amazing results. We hope that the prizes that will be distributed soon will be a nice token of appreciation for all their hard work.

You may think that PVA is constantly asking you to give, however, in this issue we want to share with you how PVA *gives* back. Please see page 24 that our Funding Request chair, Karen Kirsch put together. It is a wonderful summary of all the support PVA was able to give, just in the last three months of this school year. Of course, we could not do it without the help of YOU: our dedicated volunteers, our strong membership base and our sponsors, underwriters, and annual family and business supporters. **A BIG THANK YOU FOR ALL THAT YOU GIVE!**

On the topic of giving, since we are close to our weeklong break for Thanksgiving, I hope that you and your family will have a wonderful Thanksgiving, filled with joy, happiness and lasting memories. I am looking forward to getting many pictures.

Yours truly,
Isa Chauhan
PVA President



Compassionate,
Conscientious,
Convenient ...

moricz
ORTHODONTICS

the way your orthodontic
experience should be

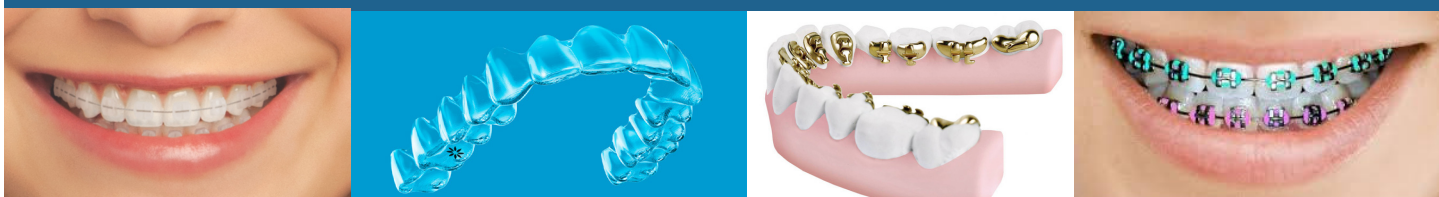

www.MoriczOrthodontics.com



Dr. Claudia Moricz with sons Griffin and Zander

As a busy working mother of two Pine View students, I know first hand how hectic life can be. I opened Moricz Orthodontics right near Pine View School so that families like ours can get excellence in orthodontic care as well as the convenience we need.

SMILE MORE
We give you more reasons to smile

**FREE
Exam**

**Open
Saturdays**

Before school: as EARLY as 8am

After school: as LATE as 7pm

- Low down payments/low monthly payments
- Digital impressions
- Ceramic braces, Invisalign and hidden lingual braces
- Dr. Moricz is certified with the American Board of Orthodontics



941-451-7005

458 S. Tamiami Trail, Osprey FL 34229



Dear Donor/Sponsor:

Pine View School for the Gifted will be holding Pinnacle, its annual gala fundraiser, on Saturday, February 8, 2020. The event will feature a dinner and dance with both a live and silent auction. As a public school, Pine View relies heavily upon community support for their progressively diverse educational opportunities.

Supporting our school with a donation would provide exposure for your business to the families of our 2200 students. As a sponsor or underwriter you gain additional exposure through not only our online auction, but all Pinnacle marketing materials, the Pine View school newsletter, and will be prominently displayed at the gala.

As an added bonus, our internet based auction is open to the public and can be viewed at: www.biddingforgood.com/pineview This allows for even greater exposure for your business.

Would you please consider donating one of your items or services? No donation would be too big or too small and it is tax deductible. Your contribution and support will be greatly appreciated by all students, faculty, administrators and parents.

If you have any questions, you may reach Courtney Rosenthal (941) 993-7933 or Megan Heller (239) 220-2529. Alternatively, you can email us at pinnacle@yourpva.org. We would be happy to retrieve your items or please feel free to mail them to:

Pine View School
Attention: Pinnacle
1 Python Path
Osprey, FL 34229

Pine View Association, Inc., is a 501 (c) (3) organization (EIN 59-1390908), registered as a charitable organization with the State of Florida Department of Agriculture and Consumer Services (DACS) license #CH4861.

Prospective donors may visit the DACS website (www.freshfromflorida.com) or toll-free hotline at 1-800-HELP-FLA(435-7352) to Consumer Services (DACS) license #CH4861. Prospective donors may visit the DACS website (www.freshfromflorida.com) or toll-free hotline at 1-BOO-HELP-FLA (435-7352) to VISION OF CONSUMER SERVICES BY CALLING TOLL-FREE WITHIN THE STATE. REGISTRATION DOES NOT IMPLY ENDORSEMENT, APPROVAL, OR RECOMMENDATION BY THE STATE.

PINE VIEW SCHOOL'S



PINNACLE

AT THE SARASOTA YACHT CLUB

FEB 8  2020

COME SAIL AWAY!

For more info contact : pinnacle@yourpva.org



Dear Pinnacle Sponsors,

Thank you for your continued commitment to furthering our mission to enhance and enrich Pine View students' school experience.

Our Pinnacle dinner, dance and auction gala will be held February 8, 2020 at the Sarasota Yacht Club. There are additional various underwriting opportunities to show your support and commitment to continuing the tradition of excellence our students have appreciated by donors like you.

Your family or your business will be recognized in all our Pine Views publications, and P.V.A. sponsored events throughout the school year.

Sincerely,

Megan Heller and Melissa Perrin
Pinnacle Gala Co-Chairs, 2019-20
pinnacle@yourpva.org
<https://www.yourpva.org/event/pinnacle/>

Pine View Association, Inc., is a 501(c)(3) organization (EIN 59-1390908), registered as a charitable organization with the State of Florida Department of Agriculture and Consumer Services (DACS) license #CH4861. Prospective donors may visit the DACS website (www.freshfromflorida.com) or toll-free hotline at 1-800-HELP-FLA (435-7352) to Consumer Services (DACS) license #CH4861. Prospective donors may visit the DACS website (www.freshfromflorida.com) or toll-free hotline at 1-800-HELP-FLA (435-7352) to VISION OF CONSUMER SERVICES BY CALLING TOLL-FREE WITHIN THE STATE. REGISTRATION DOES NOT IMPLY ENDORSEMENT, APPROVAL, OR RECOMMENDATION BY THE STATE.



Available Sponsorship Opportunities for 2019-2020 Pinnacle

COMMODORE \$10,000

This lucky person or business will be highlighted throughout the evening in front of hundreds of Pine View supporters and will receive the following:

- Full page ad in the Pinnacle program
- Listing in event invitation (if secured before printing)
- Donor name and/or logo prominently displayed throughout event
- Opportunity to welcome guests at the podium during dinner
- Complimentary Pinnacle table for you and seven of your guests
- Tableside champagne service for your table

ADMIRAL \$5,000

- Half page ad in Pinnacle program
- Listing in event invitation (if secured before printing)
- Donor name and/or logo prominently displayed throughout event
- Special opportunity to be on stage (if desired)
- Four complimentary Pinnacle tickets
- Tableside champagne service

CAPTAIN \$2,500

- Quarter page ad in Pinnacle program
- Listing in event invitation (if secured before printing)
- Donor name and/or logo displayed throughout event

COMMANDER \$1,000

- Ad in Pinnacle program
- Listing in event invitation (if secured before printing)
- Donor name and/or logo displayed at event

MATE \$500

- Listing in Pinnacle program and event invitation (if secured before printing)
- Donor name displayed at event



Exclusive Underwriting Opportunities:

Cocktail Reception Sponsor/Yacht Showcase

\$5,000

All Pinnacle attendees are invited to enjoy this lively reception that will kick-off the evening. Enjoy some bubbly and a tour of the stunning yacht up for auction later in the evening. Donor will receive the following:

- Half-page ad in Pinnacle program
- Listing in event invitation (if secured before printing)
- Donor name and/or logo prominently displayed at cocktail party
- Opportunity to be formally recognized and to welcome guests
- Four complimentary Pinnacle tickets
- Tableside champagne service

Entertainment/Disc Jockey Party Sponsor

\$3,000

The Pinnacle dance party has earned a reputation as the dance party you do not want to miss! Donor will receive the following:

- Half-page ad in Pinnacle program
- Listing in event invitation (if secured before printing)
- Donor name and/or logo prominently displayed around dance floor
- Opportunity to be formally recognized and to welcome guests

Auctioneer Sponsor

\$1,000

You have not been to a live auction until you've been to a Pinnacle live auction! A rousing display of friendly competitive bidding is sure to exhilarate. Donor will receive the following:

- Quarter-page ad in Pinnacle program
- Listing in event invitation (if secured before printing)
- Donor name and/or logo prominently displayed at event
- Opportunity to be formally recognized and to welcome guests

Read-A-Thon Thank You

GRANT SPONSOR

Walmart 

PREMIER SPONSOR



PLATINUM SPONSOR



GOLD SPONSOR

KUMON®

SILVER SPONSORS



ACHARYA FAMILY
CHAUHAN FAMILY

BRONZE SPONSORS

MAJORSKY FAMILY



ScienceScope
HAVE A BLAST WHILE LEARNING SCIENCE



Lakewood Ranch

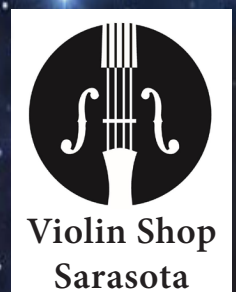

ROCKET READ-A-THON 2019 RESULTS

TOTAL RAISED: \$38,788 (Cash - \$28,186 + In-kind donations: \$10,602)

- ELEMENTARY SCHOOL raised \$19,223
- MIDDLE SCHOOL raised: \$4,463

TOTAL MINUTES READ: 229,331

- ELEMENTARY SCHOOL read: 129,673 minutes
- MIDDLE SCHOOL read: 99,658 minutes

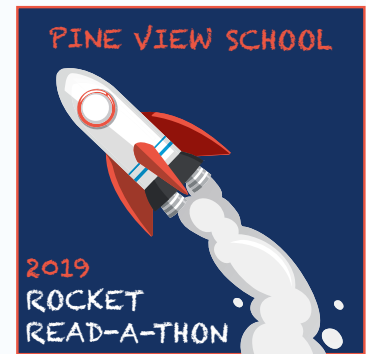

TOP FUNDRAISER: Alexandra Thompson from 5th grade: \$1730

- 2ND HIGHEST FUNDRAISER: Ella Turgeon from 5th grade
- 3rd HIGHEST FUNDRAISER: Zachary Heller from 4th grade

TOP FUNDRAISING CLASS:

- Cynthia Wozniak's 5th grade class raised: \$2,608.50

Classes with nearly 100% participation: (Each student in the class will receive a Knockerballs N Ninjas Pass)

- Miss Sara Kolsky's 3rd grade Class
- Miss Stacy Burkett's 4th grade class

Class with 100% Reading participation: (Each student in this class will receive a pass to Armageddon Laser Tag):

- Miss Jennifer Wise's 7th grade class

TOP READER Overall: Zachary Parker from 6th grade read 5780 minutes

- 2ND HIGHEST READER and Top Elementary Reader: Yatharth Kakkad from 4th grade read 5750 minutes
- 3RD HIGHEST READER: Liam Bates from 4th grade read 5504 minutes

TOP READERS IN EACH GRADE (Surprise prize addition – will receive an All Activity Knockerballs n Ninjas Pass with all other eligible prizes)

- 2nd – Declan Bates (1860 minutes)
- 3rd – Diya Panthulu (3200 minutes)
- 4th – Yatharth Kakkad (5750 minutes)
- 5th – Om Patel (2595 minutes)
- 6th – Zachary Parker (5780 minutes)
- 7th – Ethan Chan (3930 minutes)
- 8th – A. M. (1470 minutes)

Thank you for contributions over \$500 (Surprise prize addition - Receive 5 free passes to Armageddon Laser Tag including other eligible gifts)

- Zachary Heller – 4th grade
- Ella Turgeon – 5th grade
- Alexandra Thompson – 5th grade

Thank you for CONTRIBUTIONS over \$200

Acharya, Neil,
Anderson, Jeffrey,
Anderson, Justin,
Beckwith, Jackson,
Christian, Katlyn
Cuff, Miles,
Dunbar, Gavin
Eapen, Anamika

Ferrer, Bryce
Harris, Gabriel
Heid, Jaxson
Hinck, Jenna
Khodzhaieva, Elizabeth
Lett, Chance
Lieberman, Jordan
Lieberman, Vivienne

Majorsky, Maxwell
Michael, Annakeh
Michael, Hank
Nandheesha, Jahan
Popovich, Alexander
Prather, Keiran
Schwimmer, Leo
Seaman, William

Stanley, Reagan
Walkup, Clark
Wang, Si Nuo
Weis, Arielle
Wilkinson, Trey
Zmijewski, Isabella

Thank you for CONTRIBUTIONS OVER \$100

Allen, Nicholas
Atluru, Tej
Barnard, Luke
Begala, Lucas
Begala, Ryan
Berke, Jack
Berke, Olivia
Bhanot, Dhilan
Bhanot, Shaylan
Biggs, Annika
Bonilla, Katherine
Brighenti, Preston
Brum, Noah
Brum, Oliver
Catalano, Anthony

Class, Faith
Eckert, Nikolas
Ellerson, Logan
Grantham, Dylan
Han, Hailey
Heath, Adalee
Hu, Michael
Infanti, Alexander
Jackson, Nathan
Joseph, Josiah
Kim, Allison
Kim, Anna
Kirsch, Ben
Lerario, Ezra
Lewis, Daniel

Lowry, Ruihaijie
Luberecki, Lindsay
Malik, Armaan
Martin, Leo
Mata, Suzana
Mcvey, Brady
Mcvey, Ciaran
Mitchell, Ari
Nealis, Ethan
Panthulu, Diya
Patel, Om
Paul, Lila
Purdy, Ryan
Racine, Autumn
Rometsch, Anneliese

Sachs, Meyer
Sateesh, Aarya
Schoenfelder, Addelyn
Segal, Skate
Sirianni, Paloma
Sultan, Mikhail
Tagle, Lucas Miguel
Tagle, Michael
Temple, Alex
Thayer, Dwight
Wells, Scott
Zamora, Daniel

TOP READERS in each class

(Surprise prize addition, will receive one Armageddon Laser Tag Pass in addition to other eligible gifts)

2nd grade:

Hershberger – Declan Carlson
Stewart - Anamika Eapen
Tucak – Trey Wilkinson
Jankovsky – Maiitry
Viramgama
Kochenderfer – Declan Bates

3rd grade:

Abeysekara - Skate Segal
Banes-Bradly – Justin Kim
Kolsky – Diya Panthulu
Singleton – Liam Saari
Williams – Samuel Li

4th grade:

Burkett – Yatharth (Yash)
Kakkad
Delaney – Anneliese Nguyen
Maron – Mason Mach
Myers – Faith Downie
Sedlak – Lucas Miguel Tagle
Simon – Brooke Cicilioni

5th grade:

Barber – Om Patel
Drown – Charles Williams
Lenerz – Audrey Hwang
Rader – Clark Walkup
Ross – Ciaran Mcvey
Vitkus – Faith Class
Wozniak – Faye Klutke

6th grade:

Bell – Annica Pereira
Gleitz – Emmett Russo
Higgins – Zachary Parker
Lazareva – Yegor Tkachenko
Lyons – Rohan Dash
Molinaro – Gianluca
Mastroianni
Rosander – Jackson Chaney
Sand – Mikayla Foss
Squires – Isabell Jerome
Vest – Andrew Nguyen
White – No readers!

7th grade:

Cangero – Tanvi Senthil
Flahavan – Stephen Fancher
Gill – Arabella Carlson
Greig – Melissa Lai
Lavallee – Ethan Chan
Michalajko – Alexander
Popovich
O’Connors – No readers!
Sand – Liana Le
Siwicka – Jungwan Hostetler
Steele – Ava Michaloupoulos
Stumpf – Maya Berger
Wise – Emma Reynolds

8th grade:

Folts – A. M.
No other readers



All Read-A-Thon participants will receive a free 8 oz Menchie's voucher/bookmark that can be redeemed by mentioning "Pine View ReadAthon", no signature or reading log required for redemption. All prizes will be distributed before Thanksgiving 2019. Thank you so much for everyone's enthusiastic participation and for your patience. We will not be launching Dr. Covert & Mr. Lenny into outer space because we love them too much & they don't have sufficient space training or funding! ☺

We are happy that you had fun with the Rocket Read-A-Thon!



Your PVA at Work

PVA's mission is to support Pine View and its students. We couldn't do so without the support of the PV community. So . . . in this season of thankfulness, we thank YOU for supporting PVA – with your time, your treasure, and your incredible talent. It is our pleasure to share with you some of the ways in which your support has already made a difference this school year in the PV community. We know that it seems like PVA is always fundraising – always asking for more. But we do so in order to be able to GIVE more to our school and our kids – that's the fun part - and we'd like to share the fun with you!

Pine View School Budget Shortfall: Every year, there is a gap between what it costs to keep PV running at full steam (by going 212 – see what we did there?), and what the state and district provide. And it's a big gap! Through your support, PVA is able to help fill it. At the beginning of this school year, PVA wrote a check to Pine View School in the amount of **\$48,108**.

New Parent and Student Coffees and Programs: By providing refreshments, materials and volunteers, PVA sponsored more than 10 events to welcome new families to our school.

Welcome Back Luncheon for Faculty & Staff: On August 5, 2019, PVA was pleased to organize and sponsor a welcome-back luncheon for our amazing faculty & staff.

Agendas: Every student at Pine View is provided an agenda to keep track of all the ways in which they work, achieve and shine. PVA is proud to continue our long-standing tradition of paying for each and every one.

P.A.C.E.: Provides much needed funds for classroom items thanks to donations from Pine View families. This year \$39,094.00 was raised!

Funding Requests: Throughout the year, various parts of the PV community come to PVA for financial assistance. Here is a summary of the funding requests we have approved so far this school year:

Middle School Robotics Club: PVA funds will be used toward the purchase ten Lego Mindstorm Core sets, so that our middle school robotics kids have access to the newest equipment and software. **\$2059.75**

Pine View History Club: PVA funds will be used to help make the History Club's school-wide history simulation engaging and realistic. **\$570.00**

Pine View Band: Over the past three years, PVA has provided PV's amazing band with financial support of approximately \$15,000. We are thrilled to be able to continue our annual support of the Band, and recently approved a funding request in the amount of **\$5,000**.

We have several pending funding requests for the PVA Board to consider. We will keep you updated on the amazing things happening at Pine View due to **your** support of PVA.

We give thanks for YOU!

Your PVA at Work



Bridget Hannon ...



How did you end up in Sarasota, FL?

I grew up in Ohio, and graduated from the University of Dayton, but have lived in Colorado and New York, and also a short time with my husband, John, in Montana. We moved to Sarasota 7 1/2

years ago when John started a new job here.

How are you connected to Pine View?

Since moving to Sarasota, our children have attended Lakeview Elem, Sarasota Middle, Pine View and Sarasota High. We have been very happy with the educational options available to the students of Sarasota County. One of our daughters graduated from Pine View in 2018, she played sports at Sarasota High and attends USF.

Our youngest daughter graduated from the Sarasota High AICE program earlier this year and attends FSU. Our son is a junior at Pine View who plays football for Riverview High School. We've enjoyed volunteering at and supporting all of the schools our children have attended.

Why do you volunteer and what is your role in PVA?

This year, I am the new editor of Pine Views. When two of our kids started at Pine View in 2014, I started volunteering for Pinnacle, met so many wonderful parents, and enjoyed being part of such a huge undertaking. I have also chaperoned and helped with Chorus and provided meals for Drama Club. Volunteering connects me to the school and it allows me to help students get the most out of their experiences. Even if you have limited time, there is something you can do to be involved, go to yourpva.org to find out how.

Susan Shin-Harris ...



Where did you grow up?

My husband and I are originally from Philadelphia but moved to Fort Myers 18 years ago. We then moved to Sarasota 2.5 years ago.

What is your connection to Pine View?

We have two children, Peyton and Gabe who attend Pine View. Peyton is a sophomore and Gabe is in the sixth grade. Both kids have thrived here and are very involved at school.

How did you choose Pine View?

My husband opened a second law office in Venice so we toured Pine View. From the minute we stepped onto campus, our family felt a sense of community with the unique nature and opportunities that Pine View had to offer. Everyone was so welcoming and kind so we decided to make Sarasota our new home.

What is your role in PVA and what do you like about PVA?

I have always been involved with PTO's and PTA's of my children's previous schools so I wanted to become involved at Pine View. I started volunteering for School Store, Faculty Staff Appreciation, Fair, and Pinnacle. I then joined the board, two years ago, and currently serve as the Vice President of School Support and chair Membership. The best part of PVA has been the wonderful friendships I have formed with many of the parents. There are so many special students, staff, and parents at this school and my family has been blessed to have found some lifelong friends here.



& Committee Chairs

Jill Creevy ...



What is your connection to Pine View?

We've been a Pine View family since 2007 when our daughter, Megan, was a student in Mrs. Jankovsky's 2nd Grade class. Three years later, our youngest daughter, Caroline, started

elementary school at Pine View, as well.

How did you get involved with Pine View?

In 2012, a PVA board member friend of mine asked if I would co-chair the P.A.C.E. Committee.

I've been a co-chair ever since, and really enjoy being a part of a great program which helps our teachers and departments provide additional education materials and supplies for our students.

What do you love most about Pine View?

Pine View has given Megan and Caroline the opportunity to thrive academically in a learning environment that is incomparable to any other school, alongside presenting them with life-long friends and engaged teachers that they will keep in touch with past graduation.

Megan Heller ...



Where did you grow up?

I grew up on a dairy farm in upstate NY! Upon graduating college, I moved to the Bronx, then NYC, Miami, Atlanta, Fort Myers, and finally our beloved Sarasota. It's just the best place to raise our two boys, while living in paradise.

What is your connection to Pine View?

We have two boys, Jordan (7th) and Zach (4th) and this is our 3rd year at Pine View. Not only do we enjoy hosting their friends in our home, but we've also made wonderful friendships with other Pine View parents.

How did you choose Pine View?

We heard about Pine View while living in Fort Myers. We thought it sounded like an amazing school, but my husband's practice was in Fort Myers and we were not in the position to just pick up and move. Fast forward a couple of years and my husband's job transformed into one he could do from home. So here we are! We decided if there ever was a time to move to Sarasota and try out Pine View,

that was it. We are so glad we did!

What is your role in PVA and what do you like about PVA?

Well, for the first two years at Pine View, I volunteered everywhere I could; from Pinnacle, to the Fair, to Pine View Pride, Peramathon, the book fair, classrooms, field trips, the office, wherever I could help out. I have loved getting to know other parents, staff, administration, teachers and students. I love that PVA is there to support the students in virtually whatever they need.

This year, I am Co-Chair of Pinnacle with Melissa Perrin. It's a huge step for me, taking on such an important fundraiser for the school, but we have an awesome team of volunteers and amazing support from the PVA Board and Pine View administration, staff and teachers. The bottom line is, we all have a common goal: It's for the kids! This is why we do what we do, why we take on more than we think we can, why we get out of our comfort zones, why we work tireless hours- It's all for the kids. We are looking forward to a fantastic Pinnacle and I truly appreciate everyone who has stepped up to help.



Attention Pine View School Parents

We are excited to announce that we will be using Membership Toolkit for our Directory, Online Sales and Communications starting with the 2019-2020 school year.

We invite you to visit yourpva.membershiptoolkit.com to see everything your Pine View Association has to offer this year. Once you create a verified Membership Toolkit Account, you will have access to view our PVA Student Directory.

When registering and creating an account, as long as you use the email address that the invitation has been sent to, your user account will be automatically linked to your information we imported from MySchoolAnywhere.

Here's what you need to do:

- Go to <https://yourpva.membershiptoolkit.com>.
 - Click on the Register/Login button.
 - If you already have an account with another organization that uses Membership Toolkit you can use the same email and password to login. You can then proceed to the numbered steps below.
 - Select "Create Account" and fill in the name, email, and password information.
 - Click "verify my email" and then check your email for a link to complete the process. The link expires in 2 hours. If you do not receive the email, check your spam or junk folders.
 - Once you have verified your email address, log back in and finish the registration process.
1. Complete or confirm the **Parent/Family and Student Information**.
 2. Complete or confirm the **Directory/Publish Preferences**.
 3. Once these forms are completed or confirmed, you will have access to the PVA Student Directory!

Once the Primary Account is set up, the **Primary User can "invite" other email addresses** to access his/her account. This allows the Secondary User to have their own login information, but still have access to the family account.

If you are receiving this email by mistake, please reply to admin@yourpva.org and tell us, and your account will be made inactive.

Questions? - Please don't hesitate to contact us at admin@yourpva.org.

SDMT NOMINATION FORM

DUE BY NOV. 20

Pine View's Shared Decision-Making team ("SDMT") is a school-based management structure comprised of faculty, students, staff, and parents. By consensus among these constituencies, SDMT functions to establish policies and procedures that define our school.

Three parent representatives for elementary, middle, and highschool are to be appointed by the PVA Board to serve on SDMT.

One does not need to be a PVA Board member to apply, and the representatives represent PV at large, not just the PVA board. If you are interested in serving on SDMT, please complete the following

Please retain a copy for your records. As a parent representative, we ask that you attend at least 80% of SDMT meetings, and that you update the PVA board on relevant issues discussed at the meetings. Please e-mail your completed nomination form to president@yourpva.org, or drop it off in the front office.

Contact:

Name: _____

Phone: _____

Address: _____

Email: _____

Children at Pine View:

Child 1 _____

Grade _____

Child 2 _____

Grade _____

Child 3 _____

Grade _____

Questions

What is your previous involvement with Pine View Association?

Current or prior volunteer work at PV or in the community?

What would you bring as a member of the SDMT?

What would you like to achieve as a member of the SDMT?

By signing this form, you agree to attend 80% of the monthly SDMT meetings, held in the TEL studio at 4pm during the school year. If you are unable to attend a minimum of 80% of the meetings, you will no longer meet the requirements for SDMT membership, and PVA will appoint a new parent representative. Thanks for your interest in SDMT!

Signature

Date

FIFTEEN APPS

PARENTS SHOULD KNOW ABOUT

MEETME



MEETME IS A DATING SOCIAL MEDIA APP THAT ALLOWS USERS TO CONNECT WITH PEOPLE BASED ON GEOGRAPHIC PROXIMITY. AS THE APP'S NAME SUGGESTS, USERS ARE ENCOURAGED TO MEET EACH OTHER IN PERSON.

GRINDR



GRINDR IS A DATING APP GEARED TOWARDS GAY, BI AND TRANSGENDER PEOPLE. THE APP GIVES USERS OPTIONS TO CHAT, SHARE PHOTOS AND MEET UP BASED ON A SMART PHONE'S GPS LOCATION.

SKOUT



SKOUT IS A LOCATION-BASED DATING APP AND WEBSITE. WHILE USERS UNDER 17-YEARS-OLD ARE UNABLE TO SHARE PRIVATE PHOTOS, KIDS CAN EASILY CREATE AN ACCOUNT USING A DIFFERENT AGE.

WHATSAPP



WHATSAPP IS A POPULAR MESSAGING APP THAT ALLOWS USERS TO SEND TEXTS, PHOTOS, MAKE CALLS AND VIDEO CHATS WORLDWIDE. WHATSAPP USES AN INTERNET CONNECTION ON SMART PHONES AND COMPUTERS.

TIKTOK

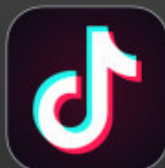

TIKTOK IS A NEW MOBILE DEVICE APP POPULAR WITH KIDS USED FOR CREATING AND SHARING SHORT VIDEOS. WITH VERY LIMITED PRIVACY CONTROLS, USERS ARE VULNERABLE TO BULLYING AND EXPLICIT CONTENT.

BADOO

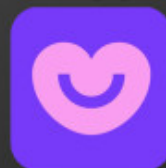

BADOO IS A DATING AND SOCIAL NETWORKING APP WHERE USERS CAN CHAT, SHARE PHOTOS AND VIDEOS AND CONNECT BASED ON LOCATION. WHILE THE APP IS INTENDED FOR ADULTS ONLY, TEENS ARE KNOWN TO CREATE PROFILES.

BUMBLE



BUMBLE IS SIMILAR TO THE POPULAR DATING APP 'TINDER' HOWEVER, IT REQUIRES WOMEN TO MAKE THE FIRST CONTACT. KIDS HAVE BEEN KNOWN TO USE BUMBLE TO CREATE FAKE ACCOUNTS AND FALSIFY THEIR AGE.

SNAPCHAT



SNAPCHAT IS ONE OF THE MOST POPULAR APPS IN RECENT YEARS. WHILE THE APP PROMISES USERS CAN TAKE A PHOTO/VIDEO AND IT WILL DISAPPEAR, NEW FEATURES INCLUDING 'STORIES' ALLOW USERS TO VIEW CONTENT FOR UP TO 24

KIK



KIK ALLOWS ANYONE TO CONTACT AND DIRECT MESSAGE YOUR CHILD. KIDS CAN BYPASS TRADITIONAL TEXT MESSAGING FEATURES. KIK GIVES USERS UNLIMITED ACCESS TO ANYONE, ANYWHERE, ANYTIME.

LIVE.ME



LIVE.ME IS A LIVE-STREAMING VIDEO APP THAT USES GEOLOCATION TO SHARE VIDEOS SO USERS CAN FIND OUT A BROADCASTER'S EXACT LOCATION. USERS CAN EARN 'COINS' AS A WAY TO 'PAY' MINORS FOR PHOTOS.

HOLLA



HOLLA IS A SELF-PROCLAIMED 'ADDICTING' VIDEO CHAT APP THAT ALLOWS USERS TO MEET PEOPLE ALL OVER THE WORLD IN JUST SECONDS. REVIEWERS SAY THEY HAVE BEEN CONFRONTED WITH RACIAL SLURS, EXPLICIT CONTENT AND MORE.

WHISPER



WHISPER IS AN ANONYMOUS SOCIAL NETWORK THAT PROMOTES SHARING SECRETS WITH STRANGERS. IT ALSO REVEALS A USER'S LOCATION SO PEOPLE CAN MEET UP.

ASK.FM



ASK.FM IS KNOWN FOR CYBER BULLYING. THE APP ENCOURAGES USERS TO ALLOW ANONYMOUS PEOPLE TO ASK THEM QUESTIONS.

CALCULATOR%



CALCULATOR% IS ONLY ONE OF SEVERAL SECRET APPS USED TO HIDE PHOTOS, VIDEOS, FILES AND BROWSER HISTORY.

HOT OR NOT



HOT OR NOT ENCOURAGES USERS TO RATE YOUR PROFILE, CHECK OUT PEOPLE IN THEIR AREA, AND CHAT WITH STRANGERS. THE GOAL OF THIS APP IS TO HOOK UP.



2019 - 2020 MAIN EVENT DATES

Updated 8/21/2019

Middle School & High School Open House	August 22, 2019
Elementary Open House	August 29, 2019
Speech Spectacular	September 20, 2019
Start With Hello Week	September 23-27, 2019
Mr. Pine View	October 18, 2019
Bollywood Night	November 8, 2019
Pine View Fair	November 9, 2019
Veterans Day Celebration	November 11, 2019
Miss Pine View	November 15, 2019
Unity Day	November 22, 2019
Daddy/Daughter Dance	December 6, 2019
Speech & Debate Tournament	December 14, 2019
Advanced Placement SPIN Night	January 23, 2020
Pine View Perspective	January 28, 2020
Variety Show	January 31 & February 1, 2020
Pinnacle	February 8, 2020
Peramathon	February 28, 2020
100 th Anniversary of Women's Suffrage Simulation	March 9, 2020
Grad Bash	April 24, 2020
Senior Breakfast & Awards Day	May 1, 2019
Cobalt	May 2, 2020
Grade 9 & 10 Awards	May 19, 2020
Grade 11 Awards	May 19, 2020
High School Graduation	May 23, 2020
Grade 4 Awards	May 28, 2020
Grade 8 Graduation	May 28, 2020
Grade 5 Moving Up Ceremony / Brunch	May 29, 2020
Grade 6 Awards	May 29, 2020
Grade 7 Awards	May 29, 2020

* This list will be updated with additions and changes as needed

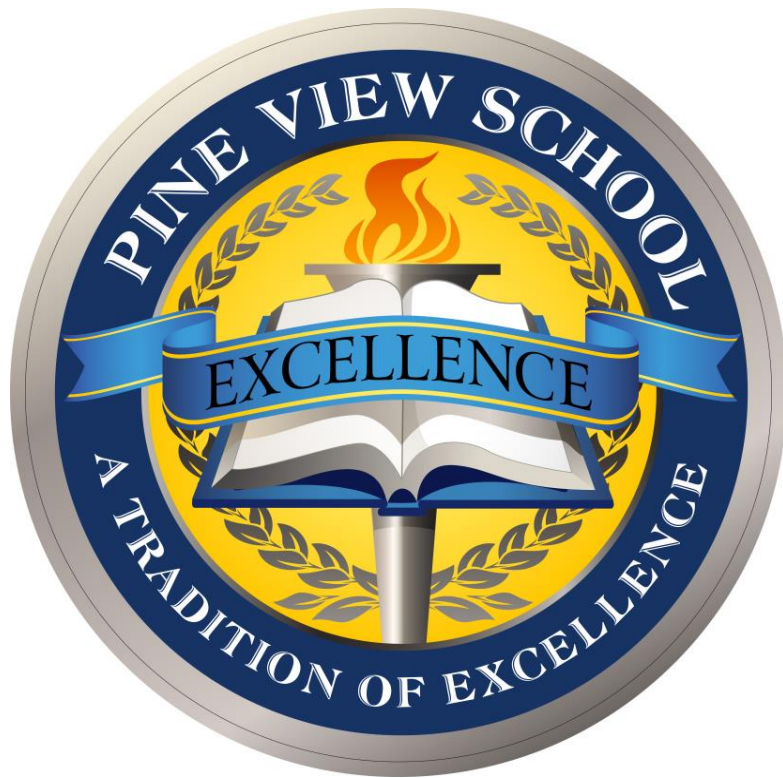

PINE VIEW

High School Transition Night

**For all rising Freshmen
~ The class of 2024 ~**

Transition Team

Tara Spielman
Assistant Principal
Grades 9 - 12

Mrs. Ashley Byington
Guidance Counselor
Grades 9 - 10

Mrs. Helen Ulrich
Guidance Secretary
Grade 8

Mrs. Gina Verdino
Guidance Secretary
Grades 9 - 11

THURSDAY,
JANUARY 16, 2020
6:00PM
AUDITORIUM



STATE EQUITY LAWS

Due Process Procedures
Employee/Applicant/Students
Complaint Procedures

2019/2020

<https://www.sarasotacountyschools.net/Page/2613>

An Equal Opportunity Agency

Out of Field Notification

8/27/19

Guidelines from the Department of Education requires schools to inform parents if any teachers are “Out-of-Field.” For teachers at Pine View, this typically means they are lacking the courses for gifted education endorsement and/or ESOL.

The following teachers are listed as “out-of-field”: **Dylan Bell, Wendy Hazlett, Maggie Higgins, Rachel Lenerz, Pamela Novak, Marie Rosander, John Shea, Leslie Stewart and Patricia Zdravkovich.**

Most of our teachers in this category are currently enrolled in coursework that will address this “out-of-field” status.



Principal's Perspective

November 2019



Dear Pine View School Parents and Community:

What an amazing start to our fall weather in Sarasota, Florida! Pine View School wants to express how grateful we are for the incredible turnout at the Pine View Fair! This event, sponsored by PVA and chaired by Ben Turoff and his amazing PV Fair Committee, would not have been such a huge success without countless parent and teacher volunteers. Our PVA President Isa Chauhan and the executive board, are truly passionate and enthusiastic supporters of our students, our teachers, and our school — they always go the extra degree! In addition to a fun and enjoyable Saturday at Pine View, all of the proceeds directly go to support the activities our children experience everyday on campus. I believe everyone had a wonderful time- especially those who dunked me in the tank! 😊 Again, thank you for your support!

The first PVA-sponsored Town Hall meeting will be on November 19th, from 6 to 7:30 in the auditorium, and will focus on safety and security on campus and throughout the district. Our School Resource Officer, John Bobianski, and the Sarasota County Schools Chief of Police, Tim Enos, will address parents and community members and take questions. The second Town Hall will be December 4th at 6pm in the auditorium and will focus on the new construction project on the Pine View campus. We will have the architects for the project, as well as the construction managers and district personnel present, and are excited to share the details for the new, three-story building planned for our campus to allow for the removal of all mobile learning cottages! Everyone is invited, and we hope to see you there!

I want to take the opportunity to share with parents information about the presentation members of the Vision-setting Committee made to the School Board at a workshop on October 15th. The vision, which was created over the course of a year, is that, “Pine View is the premier school for arts and sciences dedicated to providing excellence in research-based teaching practices that foster intellectual, social and emotional growth in gifted students.” This vision positions Pine View to uniquely provide what no other magnet program does for gifted students, and firmly establishes our role in meeting the needs of gifted students in this environment. To paraphrase Harvard professor, Richard Elmore, and his comments about what we provide our students, “...there’s nothing more powerful than the relationship between a student and highly-trained teacher in the presence of high-quality content and high-expectations.” Carving out what we do, why we do it, and the unique students we serve are at the core of the purpose behind the work of the committee.

I shared the hyperlink of the video of the presentation to everyone in the Pine View community in a communication following the presentation, so you could see first-hand what the vision-committee presented and the feedback from the School Board, and we posted it on our website, as well. Following the presentation, the committee came to consensus on adding several valuable fine and performing arts courses to the list of highly-rigorous courses and believe this is a positive approach to meet the needs of our gifted students. We will be sending a letter home to all parents listing the courses, and it will be posted on the Pine View website, as well.

November and December are filled with activities, events, and special celebrations throughout our 2 through 12 school, and we hope that parents will take advantage of all Pine View and her amazing teachers and students have to offer. It is an honor and privilege to serve our amazing students, teachers, and community, and we wish everyone a wonderful Thanksgiving!

Stephen P. Covert, Ph.D.
Principal

*Democracy cannot succeed unless those who express their choice are prepared to choose wisely.
The real safeguard of democracy, therefore, is education.
--Franklin D. Roosevelt*

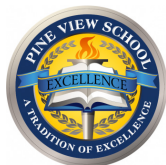

Pine View Information

PINE VIEW
1 PYTHON PATH
OSPREY, FL 34229
486-2001

Office Hours
M-F 7:00am - 5:00pm
Media Center Hours
M-F 7:45am - 4:00pm

ADMINISTRATION

Dr. Stephen P. Covert Principal
Tricia Allen..... Asst. Principal of Curriculum
Allison Sheppard..Serving in the capacity of A. P. Grades 2-5
Melissa Abela..... Asst. Principal Grades 6-8
Tara SpielmanAsst. Principal Grades 9-12
Lance Bergman College Resource Grade 12
Kate McManus..... Guidance Grades 2-5
Kelly Hawking Guidance Grades 6-8
Ashley Byington Guidance Grades 9-10
Lynn Halcomb Guidance Grades 11-12
Eileen Cabrera..... ESE Liaison/Admissions
Kristin McCombie..... ESE Liaison/ESOL, EP,504
John Bobianski..... School Resource Deputy

OFFICE

Adler, Maggie Principal's Secretary
Ball-Fauls, Michelle..... Guidance Secretary
Banko, Beth Community Health Nurse
Borden, MaureenAttendance Secretary
Bufkin, Gena..... Asst. Principal's Secretary Grades 2-8
Fisher, Teri..... Bookkeeper
Hunsucker, Candice..... Student Union Manager
Lengyel, Bo.....Asst. Principal's Secretary Curriculum
Leto, Marianne.....Receptionist
Manders, Sue..... Registrar
McLaughlin, Carole Admissions Secretary
Reyka, JenniferOffice Secretary
Ritter, Randall..... Bookkeeper Assistant
Tompkins, Bob.....Head Custodian
Ulrich, Helen Guidance Secretary
Valentine, Denise Asst. Principal's Secretary Grades 9-12
Verdino, Gina..... Guidance Secretary

CLASS SCHEDULE

PERIOD	TIME
1	7:21 - 8:13
2	8:18 - 9:10
3	9:15 - 10:10
4	10:15 - 11:07
5	11:12 - 12:04
6	12:09 - 1:01
7	1:06 - 1:58
8	2:03 - 2:55
9	3:00 - 3:52

Pine View School Mission Statement

The mission of Pine View School is to provide a qualitatively different learning environment that nurtures a passion for intellectual curiosity, encourages risk taking, independence and innovation, and is committed to a tradition of academic excellence and social responsibility.

SAC Mission Statement

The mission of the School Advisory Council (SAC) is to enhance school decision making to improve students' academic performance and intellectual, social and emotional growth and development. As such, the SAC serves in an advisory capacity to the principal regarding school improvement; assists in preparation and evaluation of the school improvement plan; and provides input and assistance in preparation of the school's annual budget and the use of school improvement funds, as per Florida law.

SDMT

Mission Statement

The Shared Decision Making Team is the policy making body at Pine View. Teachers, support staff, parents, and students have representatives who serve on this committee. Visitors are welcome to attend.



Pine View Information

AIDES

Auerbach, Jessica. Campus Security
Bachert, David..... Campus Security
Cherubino, Lucy..... Monitorial Aide
Dooley, Melissa. Monitorial Aide
Elliott, Carmen Monitorial Aide
Ebers, Susan Monitorial Aide
Fuentes, Joel. Tech. Support
Goldman, Cynthia. Monitorial Aide
Gross, Lenny..... Physical Education Aide
Guardado Henriquez, Hugo.. Tech. Support
Hawkins, James. Campus Security
Jackson, Kim. Media Aide
McCarthy, Christa... Para Professional Aide
Medlin, Laura Teacher ESE Aide
Moleiro, Eugene. Monitorial Aide
Morgerson, Patrica..... Monitorial Aide
Sandefur, Deana..... Health Room Aide
Tracy, Cathy..... Media Aide

2019 – 2020 CALENDAR

August 12. First Day for Students
September 2..... Labor Day
October 11..... End of 1st Grading Period
October 14..... Professional Day-No School
November 25-29..... Thanksgiving Holiday
November 26-29..... Thanksgiving Holiday
December 20. End of 2nd Grading Period
December 23. January 3 - Winter Break
January 6..... Professional Day-No School
January 20. MLK Day-No School
February 14 Mini Break-No School
February 17. President's Day-No School
March 11. End of 3rd Grading Period
March 12. Professional Day-No School
March 13-20..... Spring Break
April 10. Mini Break-No School
May 25. Memorial Day
May 29. Last Day of School for Students

Pine View's 212° Philosophy

At 211 degrees, water is hot.
At 212 degrees, it boils.
And with boiling water,
comes steam.
And with steam,
you can power a train.
One degree more =
Exponential Results

-- By S.I. Parker



If You Need ...

It is important to know who to go to when you need to get something done. This list should help both new and returning students and parents.

When in doubt, ask the wonderful staff and dedicated volunteers at the front desk. They are always there to help.

IF YOU NEED:

SEE

Accident Ins. Claim Form	Jenny Reyka
Activities Calendar	Denise Valentine
Activity Bus.....	Jenny Reyka
Admissions	Eileen Cabrera
Announcements	Denise Valentine
Attendance	Maureen Borden
Audio-Visual Aids	Cathy Tracy
Custodial Assistance	Front Desk
Deposit/Withdrawal of Funds	Teri Fisher
Discipline Information	Michelle Ball-Fauls
Intramural Information	Joe Digiacomo
Lockers.....	Front Desk
Medical Attention	Deana Sandefur
Parking.....	Front Desk
Sign In	Front Desk
Sign Out	Front Desk
Snack Machine Refunds	Student Union
Student Activities	Lenny Gross
To report theft or vandalism	John Bobianski
Transportation.....	486-2141
Transcript Request.....	Sue Manders
Withdrawal from school	Sue Manders



Attendance Information

ATTENDANCE POLICIES

You can view your student's attendance information on the 'FAMILY ACCESS' portal

ALL ABSENCES For an absence (including those for religious observance) to be considered **excused**, one of the following must be submitted to the front office within 3 days of a student's return to school:

- **Signed absent note from parent/guardian** that includes student name/grade/dates of absence/reason for absence. If a reason is not given the absence will not be excused.
- **Doctor Note** – Highly recommended anytime available.
- **Passports** - To excuse a future, full day absence, a student must bring a signed note to the front office at least 3 days prior to the anticipated absence. This note is then attached to the passport form which must be signed by all teachers and a parent/guardian before being returned to the front office for administrative review. Passports will NOT be excused for students identified as *excessively absent* (see below) or during FSA's, EOC's or other standardized testing.

PARTIAL DAY ATTENDANCE

Per Sarasota County School Board policy, a middle or high school student must be present 4 periods of the school day to be considered in attendance for the day. Elementary students must be in attendance until 12:30 and/or not dismissed prior to 12:30 to be considered in attendance for the day.

EARLY DISMISSAL PROCEDURE

All students leaving campus prior to the end of their academic day **MUST** be signed out in the front office. To avoid classroom disruptions, a student should bring a signed note from a parent/guardian to the front office before school to obtain a pass to be dismissed from class. The student then meets their parent/guardian in the front office for sign-out. High school students (including those who are 18) leaving campus early and driving themselves **MUST** have a signed note from a parent or guardian advising that the student has permission to leave school early (For safety, random verification calls to home will be made). If a student is being picked up by someone other than a parent/guardian, the student **MUST** have a signed note from the registering parent/guardian giving permission for the student to leave with the person named in the note.

EXCESSIVE EXCUSED LATE ARRIVALS/EARLY DISMISSALS

If a student has 5 excused late arrivals or early dismissals in a semester, Pine View School considers this excessive and will require doctor notes for future late arrivals/early dismissals to be considered excused.

EXCESSIVE ABSENCES

If a student has nine absences/semester or eighteen absences/year which have not been excused with medical documentation, the Sarasota County School District deems this to be excessive and Pine View School will require doctor notes for future absences to be considered excused.

MORNING WAKE-UP CLUB

If a high school student is late to school five times without an excuse note, the student will receive a letter inviting them to join the "Morning Wake-Up Club". If the family 'opts in' to this intervention they will receive an automated Connect-Ed message at 6:30am encouraging their student to arrive on time for school.

UNEXCUSED ABSENCES

High School students: Attendance and administration closely monitor unexcused absences (full day or any day with one or more unexcused class periods) and the following steps are taken:

5 unexcused – counseled by grade level administrator

10 unexcused – Saturday school and referral

15 unexcused – Saturday school and **** Loss of PV parking for two weeks (HS only)****

LOSS OF PERMIT/DRIVER'S LICENSE (8th-12th Grade)

The attendance records of students (ages 14 - 17, 8th - 12th grade) who have 15 unexcused absences (includes any day with one or more unexcused class periods) within a 90-calendar day period are automatically forwarded to the Department of Highway Safety and Motor Vehicle by the Sarasota County School District and driving privileges (license/permit) may be revoked.



Absence Excuse Form

ABSENCE EXCUSE FORMS

Dear Parents and Guardians,

On the following page are two blank, absence request forms for future use. This form includes all the necessary information that attendance needs should your child be late to school, is absent or requires an early dismissal. (High school students with a driver's license, a registered parking space and a signed note from a parent may leave early and drive themselves.) The 'other' category can be used to request a Passport for a future full-day absence.

**STUDENTS 18 YEARS OF AGE MUST STILL HAVE
NOTES FROM HOME TO EXCUSE ABSENCES,
TARDIES AND TO LEAVE CAMPUS EARLY**

Please feel free to detach and copy this form for use throughout the school year - more copies can be obtained in the front office. This form is not required to excuse an absence but is simple to complete and will help assure that you've included all the necessary information for your child. Handwritten, signed notes are still accepted and doctor notes are always strongly recommended when available.

Thank you,

Pine View School Attendance

THE SCHOOL BOARD OF SARASOTA COUNTY, FLORIDA
PINE VIEW SCHOOL
1 PYTHON PATH, OSPREY, FL 34229
PHONE (941) 486-2001 FAX (941) 486-2042

ABSENCE EXCUSE FORM

Student Name _____ Grade _____
DOB _____

☐ Is LATE, Reason _____
☐ Is LEAVING EARLY _____
Time of early dismissal _____
Individual picking up _____
Reason for early dismissal _____

An individual picking up a student must be on the student's contact list

☐ High school student has permission to LEAVE EARLY
and drive themselves off campus.
Time of early dismissal _____
Purpose of early dismissal _____
Registered Parking Space No. _____

☐ ABSENCE (Full Day)
Date of absence _____
Reason for absence _____
☐ Passport Request
Date(s) of future absence _____
Purpose of absence _____

Parent/Guardian Name (Print) _____

Parent/Guardian Signature _____ Date _____

RET: Master, 30 days aft grade period, GS7, 1
Dupl., OSA
007-17-0021
Eff. 6-7-2018

THE SCHOOL BOARD OF SARASOTA COUNTY, FLORIDA
PINE VIEW SCHOOL
1 PYTHON PATH, OSPREY, FL 34229
PHONE (941) 486-2001 FAX (941) 486-2042

ABSENCE EXCUSE FORM

Student Name _____ Grade _____
DOB _____

☐ Is LATE, Reason _____
☐ Is LEAVING EARLY _____
Time of early dismissal _____
Individual picking up _____
Reason for early dismissal _____

An individual picking up a student must be on the student's contact list

☐ High school student has permission to LEAVE EARLY
and drive themselves off campus.
Time of early dismissal _____
Purpose of early dismissal _____
Registered Parking Space No. _____

☐ ABSENCE (Full Day)
Date of absence _____
Reason for absence _____
☐ Passport Request
Date(s) of future absence _____
Purpose of absence _____

Parent/Guardian Name (Print) _____

Parent/Guardian Signature _____ Date _____

RET: Master, 30 days aft grade period GS7, 1
Dupl., OSA
007-17-0021
Eff. 6-7-2018

A note from Elementary School Counselor, Kate McManus...

Dear 4th – 6th grade parents! If your child scored at or above on the following tests, they are eligible for the Duke TIP program.

Test Name	SubTest	Scores
Florida Standards Assessment (FSA) and NGSSS 2018 3rd Grade	ELA	≥ 335
	MATH	≥ 335
Florida Standards Assessment (FSA) and NGSSS 2018 4th Grade	ELA	≥ 343
	MATH	≥ 351
Florida Standards Assessment (FSA) and NGSSS 2019 3rd Grade	ELA	≥ 333
	MATH	≥ 335
Florida Standards Assessment (FSA) and NGSSS 2019 4th Grade	ELA	≥ 345
	MATH	≥ 352
Florida Standards Assessment (FSA) and NGSSS 2019 5th Grade	ELA	≥ 356
	MATH	≥ 363
	SCIENCE	≥ 235

Students need to enroll only **once** during their fourth, fifth, or sixth grades, as benefits continue to the end of their sixth-grade year. **If a student has enrolled in a previous year, do not re-enroll.**

If you choose to enroll your child into this program, please complete the following steps:

- Go to www.tip.duke.edu/enroll.
- If you have never created an online account with Duke TIP, click on 'NEW USERS' in the upper left-hand corner and fill out the new user registration form. This is where you will create a Username and a Password. If you have a username and password, log into the online system.
- After creating your account, you will be automatically logged into 'DUKE TIP'S ONLINE APPLICATION AND ENROLLMENT SYSTEM'.
- From the list of available applications on the left, select the '4th-6th Grade Talent Search'.
- Complete each page of the online enrollment form; making sure to click the 'Save & Continue' button at the bottom of each page.
- If your child qualifies for free or reduced lunch, please indicate that in the Financial Aid section.
- You may choose to register your student for the optional above-grade-level PSAT 8/9 test when applying online, if deadlines have not passed. Additional testing fees apply.
- At the end of the online enrollment, you will be prompted to pay with a Visa, Mastercard or Discover. Your enrollment may not be complete without making a payment.
- If you requested financial aid, no payment may be necessary; however, you must submit proper documentation within two weeks of your student's application.
- After submitting the online enrollment, a confirmation email will be sent to the parent email address. If you requested financial aid, instructions on submitting documentation will be included in your email confirmation.
- If you do not receive a confirmation email within 24 hours, please call 919-668-9100. Your application may not be complete. Do not submit your application and payment twice.

For further assistance, visit tip.duke.edu/contact.

Additionally, if you need information regarding your child's FSA scores, please contact Michelle Ball-Fauls, Administration Assistant.

WALL OF FAME - September 2019

At 211 degrees, water is hot – at 212 degrees, it boils, and with boiling water, comes steam, and with steam, you can power a train.

One degree. Applying one extra degree of temperature to water means the difference between something that's simply very hot and something that generates enough force to power a machine – a beautifully uncomplicated metaphor that ideally should feed everything we do.

Thomas Edison said... "Many of life's failures are men who did not realize how close they were to success when they give up."

Vince Lombardi tightened it up with... "Inches make the champion."

212 distills it even further. According to Sam Parker, author of "212, The Extra Degree", the purpose of the 212 message is to create a level of awareness and accountability that inspires and challenges all of us to try harder, give more and, ultimately, enjoy more.

To learn more, please visit www.givemore.com



GRADE 2: Suzy Mata is a very kind-hearted girl and is very helpful to anyone. Her high moral character is evidenced by her kindness, honesty, respect, good sportsmanship, and compassion. Suzy has worked hard to bring in generous monetary donations for the Relay for Life cancer fund multiple times. Suzy loves to learn and does her work with PRIDE. She deserves the high honor of receiving Pine View's 212 award.



GRADE 3: Naina Joseph is 212 in her ability to collaborate with her peers and encourages others to do their best. Every day she exemplifies the spirit of 212 in her academics and her social and emotional skills. Naina is a fantastic role model. She is a natural facilitator for others and a natural leader. Naina has a very calm and thoughtful approach to others and to her work. When she presents her work to the class, she shares her thoughts and ideas on how she has worked something out, modeling her thinking aloud. Naina has so many talents in school as well as being an excellent martial artist who is learning the ancient art of Jiu Jitsu, defense without fighting. If you want to learn something about martial arts, about academics, or about kindness, Naina Joseph would be one of the best teachers around.



GRADE 4: Allie McLaughlin is the perfect example of what 212 stands for. Allie *always* goes above and beyond in her academics. Her work is always complete with great attention to detail and pride, and there is always an extra component added. For example, if she responds to writing, her response comes with an amazing illustration as well. Allie's 212 trait does not just pertain to academics. Her kindness and outside activities encompass her 212 effort as well Allie is more than deserving of the 212 Award. Way to go Allie!



GRADE 5: Madeleine Arsenault exemplifies the meaning of perseverance. It is her first year here at Pine View and she is highly self-motivated to succeed. Madeleine is working with all of her teachers to acclimate to a new rigorous curriculum, new friends, and a new environment. She is kind to everyone she meets and works to befriend new people every day. We enjoy Madeleine's insight into classroom discussions and her ability to advocate for herself in her studies.



GRADE 6: If teachers created a checklist of qualities they feel lead to success, Cole Reuter has them all! Extremely Polite? Check. Well-Prepared for class and assessments? Check. Eager and willing to Learn? Check. Creative and Curious? Check. Willing to help peers or teachers? Double-check! Gold Team teachers and students are delighted to have Cole Reuter as a member of our team!



GRADE 7: Lee Volpe is an inquisitive and engaged student with a very positive attitude. He is an active participant in class discussions and activities as he is always eager to answer questions and become involved in class discussions. While he contributes insightfully, Lee is also supportive and inclusive of others and listens thoughtfully to the contributions of his peers. Lee also has a good sense of humor.

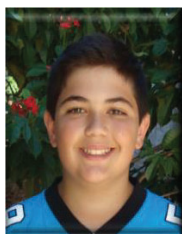

GRADE 8: Spencer Cohen is a fantastic member of every class he takes. He is a very attentive and conscientious scientist, and is always willing to help others. Always with a smile and ready to help, Spencer volunteers to distribute materials and often goes even further to help with preparing materials for subsequent classes. He is always engaged with his work, and has even sought to augment the experience of his fellow 8th grade students, who are currently writing coming-of-age short stories, by working to get his grandfather on campus to speak about a coming-of-age book he wrote concerning his boyhood experience in Poland during WWII.



GRADE 9: Mahitha Ramachandran has shown what it means to go the full 212 and beyond. As a student, she is studious, hard-working, organized, polite, and conscientious. Her classwork is always done with great care and pride, and it is quite obvious that she is passionate about her studies. Mahitha takes her time to tie together key concepts from across curriculums to make connections, showcasing her critical thinking skills. She is a positive role model to her peers, lending her time and abilities to others as needed. The Torch has been lucky to have Mahitha as a new addition this year, as her talents are recognized in all that she does. Mahitha is a member of the Pine View Orchestra, where her leadership qualities shine through as she coaches her cello section in group rehearsals, and also dedicates her time and talents to the Sarasota Youth Orchestra.



GRADE 10: Molly Owens is an all-around wonderful student to have in class. Molly's teachers describe her as dependable and responsible, always producing high-caliber work. She goes out of her way to help her peers in class and devotes time to tutoring younger students, helping them to excel in their classes. This kind of caring heart is what makes her so special! Molly absolutely embodies the Pine View 4 Rs of Respect, Resilience, Reliability, and Resourcefulness, making her an obvious candidate for the 212 award!



GRADE 11: William Vest is a quintessential leader. He is confident, respectful, engaging, witty, and caring. Will holds a number of leadership positions in school as well as in local community organizations. He is the current Sergeant at Arms for his junior class. Will is also a member of the local branch of Sea Cadets and is a member of the Sarasota County Chamber of Commerce Youth Leadership. Will is a Pine View Web Leader, a Pine View Peer Mediator, and a member of the Pine View Model UN team. Will was recently nominated as "The Honor Cadet" while attending the Navy Sea Cadets boot camp. Will is very approachable and has a way of making others around him feel at ease.



GRADE 12: Brian Xiao deserves recognition for his kindness and respect towards fellow classmates in addition to his enthusiasm in doing so. He has created several 'works of art' that illustrate the Class of 2020 in a creative, fun and inclusive way. Brian's sketches of classmates have covered multiple white-boards in several classes and these expressions are now a focus of positive discussions and represent a connectedness among classmates.



STAFF: Megan O'Mahony consistently demonstrates the 212 degree and is often applauded by her colleagues here at Pine View. Recently, the Florida Department of Education mandated five Mental Health modules be taught by classroom teachers to all middle and high school students. This presented a challenge, as our teachers received very little notice before the first module was to be presented. Megan created a comprehensive flipchart from the supplied materials, and shared it with the entire staff. Her generosity is a great example of collegiality and sharing of resources.

Through Forums with Dr. Covert and grade level Guidance Counselors, students are being introduced to the concept of "212" and "going the extra degree".

Opportunities to compare and contrast examples of going the extra degree in various settings are provided. Grade level recognition of students who have demonstrated that extra degree of effort through moral character or performance character are being showcased on the Pine View "Wall of Fame" proudly displayed in the Student Union. The 212 "Wall of Fame" recognizes students who demonstrate going the extra degree.

Nominations are received from grade level and/or classroom teachers. This recognition may highlight Moral Character (Citizenship, Gratitude, Kindness, Responsibility, Honesty, Respect, Good Sportsmanship) or Performance Character (Personal Improvement, Risk-taking, Diligence, Independent Learning, or Enthusiasm). Students may be recognized for a specific action or for demonstrating the 212 "Everyday – Every way" spirit. As Dr. Covert points out when he addresses students, "the true measure of success is not to outdo others but rather to outdo ourselves". The 212 message certainly reinforces that important notion for Pine View students.

Elementary Coffee

Come meet our new
Assistant Principal, Dr. Sheppard,
for coffee and conversation

November 15th
9:15-10:00 a.m.
Student Union



We will talk about raising a gifted child.

Miss Pine View 2019



PINE VIEW'S POP ICONS

TAKE THE STAGE FRIDAY,
NOVEMBER 15TH FOR
**MISS PINE VIEW
2019**

COME OUT AND CHEER ON YOUR
FAVORITE POP ICON!

TICKETS: \$15 AT THE DOOR \$10 PRESALE

Join us for the adventure of a lifetime!

**Now enrolling student travelers for educational
trips to Iceland and Germany**

Learn more at our informational meetings:

**Wednesday, November 13th
& Wednesday, December 11th**

Both: 5:00-6:00 PM • Gulf Gate Library, 7112 Curtis Avenue

Contact: Desiree' Schell • 941-504-7905



**GIVE THE
GIFT OF
TRAVEL THIS
HOLIDAY!**



**STUDENTS CAN
EARN HIGH SCHOOL
OR COLLEGE PREP
CREDIT!**

←**explorica**®→

News from Carline – Policies and Associated Rationales

Hello Pine View Families!

Your carline attendants want to help make your experience as pleasant as possible, and we know that drop-off and pickup can be stressful times of the day. Here are some tips to try to make things easier:

High School Morning Drop-off in the Parent Loop

- Students should not be exiting the left side of the vehicle at any time for any reason. We realize many of our students are learning to drive but students are left vulnerable if they are out of the car on the left to switch seats with a parent.
- When cars are unloading their students, passing them is a safety hazard. Please stay in the right lane to drop off your student and then merge into the left lane to exit the parent loop.
- Pull up as far as possible in the drop off lane to keep traffic flowing.

Elementary and Middle School Morning Drop-off in the Parent Loop

- Around 200 cars drop off students in the loop between 8:45 and 9:15!
- Did you know that we can fit almost 20 cars in the parent loop at a time? Please pull your car all the way up so that as many students as possible can exit their vehicles at one time. There may be 100 cars behind you!
- Once you have reached the sidewalk/awnings, and the cars in front of you have stopped, students should exit their vehicle. *Using the whole sidewalk for drop-off helps carline move more quickly.*
- Students must exit their vehicle on the **curb side only** for safety reasons.
- The lanes merge at the end of the loop – students must be dropped off at the curb prior to the merge.
- We really appreciate your children having their things organized so they can quickly hop out. If your child requires a great deal of assistance, you should use the parking lot or pull forward to the end of the loop.
- Parent expectations – please put your phone away, wait in the line unless otherwise directed – don't pull around a car that has stopped, stay in your vehicle, drive cautiously (5 mph), and bear with us as we try to get all of the cars and students where they need to go.
- Efficient drop-offs help all of our students arrive at class on time!

Morning Drop-off requiring assistance

- If you need to get out of your vehicle or accompany your child onto campus, please park in the visitors' spots in the main parking lot.
- Make sure to sign in at the office if you are walking your child to class. Our school day starts at 7:21 for high school students, so all visitors need to be signed in between 7:21 and 3:52.

Afternoon Pick-up in the Parent Loop

- We have around 100 cars picking up students in the loop between 3:50 and 4:15.
- It is essential that you pull your car all the way up, regardless of where your child is standing. You may want to remind your child to watch for you, and feel free to ask one of the attendants to call for your child if s/he didn't see you.
- Please only allow your child to enter the car on the curb side. Traffic is moving through the outside lane, and our students' safety is our priority.
- Elementary students who are not picked up by 4:10 may be asked to wait in the office. If your children are in the office after carline is over, you may park in the loop and come in and get them.
- High school pickup – please do not switch drivers in the parent loop. If the driver needs to get out, please use the parking lot.

Afternoon Pick-up in the Shell Lot at 3:52

- The Shell Lot is another afternoon pickup location. Students will be waiting on the sidewalk under the awning.
- It is essential that parents park, get out of their cars, and come get their children from the sidewalk. This is because we cannot be responsible for supervising children crossing active traffic.
- After 4:05, elementary students will be brought from the Shell Lot to the office.

SAVE the DATE!

Plan to get your holiday shopping done!

Go to dinner without kids!

Sit at home in a quiet house!

Sign your kids up for KIDS NIGHT OUT and let the Junior Class handle dinner tonight!

Class of 2021 presents

Friday
Dec
13

The 2nd Most Epic

KIDS NIGHT OUT



For PV students in Grades 2-5, the Juniors will be hosting a

SUPER FUN KIDS NIGHT OUT
FRIDAY, DECEMBER 13
FROM 3:45 - 8:30 PM

Check in at the Auditorium Steps at 3:45

- FUN, GAMES, & A MOVIE • PIZZA
- ICE CREAM • POPCORN

AND THE 1ST EVER KNO ***SCAVENGER HUNT!***

Be on the lookout for a flyer in your child's take home folder!



Mayors' Feed the Hungry
Thanksgiving Food Drive
Sponsored by Elementary Student Council

Nov. 12th - 19th, 2019

Thanksgiving is a time to share our blessings. We are collecting food for the less fortunate in our community. Please bring non-perishable food items that you would like to donate:

Tuesday November 12- Canned Vegetables and fruits

Wednesday November 13- Rice and Noodles

Thursday November 14- Soup

Friday November 15- Peanut Butter, Jelly, Condensed Milk, Dessert, Cranberry Sauce

Monday November 18- Packaged Foods- Hamburger Helper, Instant Potatoes, Cereal, etc.,

Tuesday November 19- Tuna Fish, Spaghetti Sauce, Spam and any other non-perishable items



UPCOMING PERFORMANCES

Pine View Band



Sat NOV 30
6 pm

Siesta Holiday Stroll

Jazz Band

Siesta Key Village (near Village Cafe)

Sat DEC 14
8 pm

Glenridge Holiday Jazz Concert

Jazz Band

Glenridge Performing Arts Center (7333 Scotland Way)

\$15/ticket — Available through the band

Tue DEC 17
7 pm

Winter Concert

Wind Ensemble and Jazz Band

Pine View Auditorium—Free (\$5 donation suggested)

Thu DEC 19
7 pm

Winter Concert

**6th/7th Beginning Band, 8th Grade Band,
and Concert Band**

Pine View Auditorium—Free (\$5 donation suggested)





PLEASE SAVE THE DATE!

THE PINE VIEW CHOIRS PRESENT

A CABARET PERFORMANCE

January 24, 2020

7:00-9:00 PM

The Music Compound

1747 Cattleman Rd

PLEASE WATCH FOR TICKET AND
SPONSORSHIP INFORMATION TO FOLLOW

Please join the Pine View High School and
Middle School Choirs for a
Cabaret Performance

Friday, January 24, 7:00-9:00, Music Compound, 1747 Cattleman Rd., Sarasota

Tickets \$30 each on sale starting January 6th

To support the choirs through this event, please consider becoming a sponsor.

Platinum sponsor \$1000

- we will sing your business name in our sponsor song the night of the show
- a full page ad in the cabaret program
- your business logo or family name listed on the sponsor poster
- your business logo or family name listed on choir social media
- business or family name listed in Pine Views, our school newsletter
- 4 tickets to the event

Gold sponsor \$500

- a half page ad in the cabaret program,
- your business logo or family name on the sponsor poster
- your business or family name listed on choir social media
- business or family name listed in Pine Views, our school newsletter
- 2 tickets to the event

Silver sponsor \$250

- a quarter page ad in the cabaret program
- your business logo or family name on choir social media
- business or family name listed in Pine Views, our school newsletter

Bronze sponsor \$75

- business card ad in the program
- business or family name listed in Pine Views, our school newsletter

Friend sponsor \$25

- business or family name listed in the cabaret program

Send this form to school attention: Mr. Gardner, Sponsor ad, checks payable to Pine View School.
Ads can be sent in as a hard copy with this form or to pineviewchoir@gmail.com.

Name _____ Phone _____

Email _____ Sponsorship level _____

Student name _____ Student grade _____

Attention All Pine View Elementary Parents!

i-Ready™ Parent Training Guide

What is i-Ready Diagnostic & Instruction?

i-Ready Diagnostic & Instruction is an online, interactive learning environment designed to assess students and then provide individualized instruction based on each student's unique needs. The exciting format and engaging content, as well as the Study Buddies and other interesting contemporary characters, draw in students right away. The **i-Ready** experience builds students' investment in their learning by giving them real-time feedback on their progress in each skill. As students complete each assignment successfully, they earn credits that they can use to play games. **i-Ready Diagnostic & Instruction** also provides opportunities to learn both at school and at home.



i-Ready Study Buddies

How can I help my child get the most out of i-Ready Diagnostic & Instruction?

- ◆ Talk with your child about how practicing **i-Ready Diagnostic & Instruction** at home will help prepare for classwork. Also, explain that **i-Ready Diagnostic & Instruction** will show teachers where your child is doing well and which topics need some more review.
- ◆ Encourage your child to use the tools provided during lessons (reference to objectives, key terms, etc.) and to use scrap paper for math computation.
- ◆ Help your child identify and become familiar with the different parts of the student home page (**My Assignments**, **My Stuff**, **My Progress**).
- ◆ To help your child get started, see **How Does My Child Navigate i-Ready Diagnostic & Instruction?**
- ◆ Have your child use the **Student Instructions for Completing Online Lessons**
- ◆ Encourage your child to take each lesson and question seriously. Emphasize "think before clicking," because just clicking through will not give an accurate report of what your child knows and is able to do.
- ◆ Discuss your child's results by looking together and the **"My Progress"** box.

Where can I go to see how my child is performing?

Log in with your child's Username and Password, and view your child's **"My Progress"** box. Click on **"Detail"** to see your child's progress by each skill domain and standard.

Pine View i-Ready Club

The **Pine View i-Ready Club** meets in the computer lab in Building 16 every morning from 8:30 - 9:10am ending Friday, April 8, 2016. Mr. David Delaney will be monitoring students during this time. If you would like your child to participate in the **Pine View i-Ready Club**, please contact your child's teacher.

For more information on i-Ready, go to www.i-Ready.com/Tour

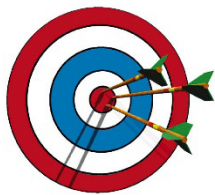

A.I.M. RESOURCE IN FULL SWING –

What a wonderful opportunity our students have this year! The AIM Resource Center – AIM stands for “Academic Intervention and Mentoring” – is fully operational in Room #106, Building 1, designed and supported by one of our long-standing PV math teachers, Ms. Eida Padgett. The Resource Center is an excellent support system for students and their teachers and the reviews offered up by parents and students alike is very positive. Here are a few of the service offerings:

i-Ready Club: Students from both the elementary and middle school level are participating in i-Ready. Utilizing both diagnostic data and teacher recommendation, Ms. Padgett adjusts student lessons so that they are focused on specific mathematical domains; areas of needed support. According to Ms. Padgett, “The iReady Club gives students an opportunity to work on their math skills in a ‘student-oriented’ environment ~ with a teacher available to provide additional assistance, if needed. I see up to 20-25 students per day for iReady club”. iReady Club is offered daily during Period 2 (8:30 a.m. – 9:00 a.m.) or during student lunch hours (Periods 5, 6 and 7). Recommended time spent in lesson is 20 – 30 minutes. iReady Club is by referral only.

Lunch Bunch: Have a math question? Need some help understanding a math concept? Maybe just a little extra practice? Ms. Padgett also offers “Lunch Bunch” sessions. These sessions are open to all students who wish to participate and are centered around the students themselves. These 30-minute sessions include answering individual student questions, reviewing or assisting with homework or even reteaching/reviewing a lesson. Feel free to stop by! Lunch Bunch is open to all students. The current “Lunch Bunch” schedule is as follows:

<u>Grade 3 math</u> -	Wednesdays @ 11:15 a.m.
<u>Grade 4 math</u> -	Thursdays @ 12:30 p.m.
<u>Grade 5 math</u> -	Wednesdays @ 12:30 p.m.
<u>Grade 6 math</u> -	Tuesdays @ 11:30 a.m.
<u>Pre-Algebra</u> -	Wednesdays and Fridays @ 1:30 p.m.
<u>Algebra 1</u> -	Wednesdays and Fridays @ 1:00 p.m.
<u>Geometry</u> -	Tuesdays and Thursdays @ 1:00 p.m.
<u>Algebra 2</u> -	Wednesdays @ 1:00 p.m.

Other Resources: Students are also invited to come at their convenience during the day if they would like any kind of assistance with math. Ms. Padgett is available to work one-on-one with students to help them better understand a problem, a concept or an entire chapter! Small groups of students are welcome to come in, work together at Collaboration Corner; completing homework, project work, even reviewing for an upcoming quiz or test. As one student told Ms. Padgett.... “Sometimes it’s nice to work independently, but reassuring to know that there is a teacher there to help us if we need it – just in case!”

Math Magic Club: On the lighter side, Ms. Padgett is also sponsoring the Math Magic Club. Students in grades 5 and 6 are welcome to join in the fun! Math Magic Club is on Mondays at 11:30 for students in Grade 6 and 12:30 pm for students in Grade 5. During Club time, Ms. Padgett shares the “magic” behind the math. Participants have fun learning through demonstration the power of math and importance of numbers. Ms. Padgett teaches tricks that use each of the basic operations (+, -, x, ÷), as well as techniques that can be used to increase performance in math class – even math competition! Best of all, Math Magic Club teaches listening skills and teamwork; builds confidence, self-esteem and improves mental concentration. Students take their work home to share and amaze family and friends alike.

If your student hasn’t had an opportunity to visit the A.I.M. Math Resource Center, be sure to encourage them to stop by, say hello and check it out. Hours are 7:15 am – 9:15 am and 11:15 am – 2:15 pm daily, Monday through Friday. You can also visit our website at <https://EPadgett.educatorpages.com>.



GIFTED EDUCATION WORKSHOPS

Topics:

Workshop #1: Access and Equity in Gifted Education

Workshop #2: Gifted Education Standards

Workshop #3: Nature and Needs of Gifted Students

Workshop #4: Special Populations of Gifted Students

Registration:

<https://liis.sarasotacountyschools.net/PD3/#/>

**Non-District Employees:
At Login:
Click on “Non-Employee”**

Workshop #1

**September 7, 2019
9:00a.m. – 12:00p.m.**

Workshop #2

**December 7, 2019
9:00a.m. – 12:00p.m.**

Workshop #3

**February 8, 2020
9:00a.m. -12:00p.m.**

Workshop #4

**May 2, 2020
9:00a.m -12:00p.m.**

**All Meetings Held at
Pine View School**



PINE VIEW SCHOOL

1 Python Path
Osprey, FL 34279
(941) 486-2001

GET YOUR YEARBOOK

WHEN?

Now! (Prices go up after the PV Fair)

HOW?

Talk to a yearbook student or go to: **yearbookforever.com**

In the "School Name" box, you must be sure to enter the correct name corresponding to the book you are purchasing:

Pine View School- Elementary School

Pine View School- Middle School

Pine View School- High School

PRICE?

ELEMENTARY AND MIDDLE SCHOOL- \$40

HIGH SCHOOL- \$60

For information about Senior Pages, email our senior pages editor, **Caroline Creevy:**

carolinecreevy1@gmail.com

2020 yearbook ad order form Pine View Elementary School

Please complete and return this form with your photos, text and payment by March 30, 2020

Business name _____
Street address _____
City/State/ZIP _____
Daytime phone _____ Email address _____

Ad Sizes

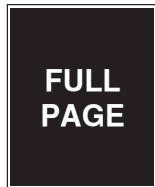

- ☐ **Full Page Color Ad**
Approximate dimensions:
7 3/4" wide x 10 1/2" high
Cost: \$ 200.00



- ☐ **Half Page Color Ad**
Approximate dimensions:
7 3/4" wide x 5 1/4" high
Cost: \$ 100.00



- ☐ **Quarter Page Color Ad**
Approximate dimensions:
3 7/8" wide x 5 1/4" high
Cost: \$ 50.00



- ☐ **Eighth Page Color Ad**
Approximate dimensions:
3 7/8" wide x 2 5/8" high
Cost: \$ 25.00

Photos (Instructions, requests, comments):

Copy/text (for your ad):

Payment

total due		date _____
<input type="checkbox"/> cash	<input type="checkbox"/> check	check # _____

Purchaser signature

Date

Directions for ad submission

Please submit a fully designed advertisement on a flash drive or a CD to Dr. Singleton. You may also email me the advertisement to Vicky.Singleton@sarasotacountyschools.net.

For smaller advertisement, a business card may be used.



**DON'T
MISS OUT
ON THE
MEMORIES**

Photo by Allie Slupski

Pine View Elementary School

As your student and their friends are taking part in this school year, the yearbook staff is capturing the story of the year to live forever in the 2020 yearbook.

Buy your student the best book of memories of this year – buy a yearbook. Don't miss out.

Yearbook price **\$ 40.00**
Order Deadline **04/30/2020**

Go to yearbookforever.com

Walsworth yearbooks

yearbookforever.com



HOODIES ARE BACK!

\$28

Colors: (please circle choice) Blue, Gold, White, Light Gray, Dark Gray

Pink: A portion of the cost of the pink hoodie will be donated to the American Cancer Society Relay for Life

All proceeds from hoodie sales benefit the Pine View Serteen Club.

Youth Sizes: ☐ SMALL ☐ MEDIUM ☐ LARGE

Adult Sizes: ☐ SMALL ☐ MED ☐ LARGE ☐ XL ☐ XXL

Please make checks payable to Pine View School.

Name: _____

Homeroom Teacher: _____

Please return this form and payment to the front office.



COMMUNITY INVOLVEMENT

Just a Reminder, all volunteers need to register this year in the new system! They will be NEW VOLUNTEERS. The Community Involvement office will add level 2 data to volunteer profiles. Volunteers can add other schools once they log into their profile from the top dashboard icon. It is quick and easy to add another school.

Instructions for registering as a volunteer in the Community Involvement Portal:

1. Go to the Community Involvement Portal:
https://volunteer.samaritan.com/custom/528/#/volunteer_home
2. Search for the school you are interested in volunteering for.
3. Click on the school opportunity.
4. Select "SIGN UP" on the left side of the screen under the photo.
5. Select "NEW VOLUNTEER" and complete the application. EVERY volunteer needs to do this whether they have volunteered for 20 years or are brand new.
6. If you are a SCS Staff Member or Student, this is when you are finished. If not...
7. After you submit your application, you will receive an e-mail within one to two business days from "Sarasota County Schools <TheAdvocates@VerifiedVolunteers.com>" to complete a background screening. Click the link provided in the e-mail that starts with <https://app.verifiedvolunteers.com/verify> followed by a bunch of letters and/or numbers.
8. Complete the background screening using the information you provided in your application. Most of this information will auto-fill so you will only need to retype a few sections.
 - *Please note: This background screening will request your social security number. This is a secure server that is only associated with Sarasota County Schools. If you do not have a social security number or do not wish to provide it, this could extend the time it will take for approval due to a potential result in false background check findings (i.e., someone with the same name and birthday).*
9. You will receive a confirmation e-mail from "TheAdvocates <TheAdvocates@VerifiedVolunteers.com>" once Sarasota County Schools has reviewed your background screening.

Office of Community Involvement
941-927-9000 Ext. 31500
1960 Landings Boulevard – Green Awning Building
CommunityInvolvement@sarasotacountyschools.net

Community Involvement – Volunteers Count!

Level 1 Volunteering

Level 1 is the starting point for all volunteering. You must be Level 1 approved before you can be Level 2 approved. With a Level 1 clearance, you must stay within eye and earshot of a school faculty member or teacher at all times.

To become a Level 1 volunteer, you should:

1. **Sign up!** Sign up on the district's volunteer portal called [Volunteers Count!](#) You can do this from home, at any Sarasota County school, or at the Office of Community Involvement (OCI) the Landings. OCI will notify you when you are approved.
2. **Reach out!** Once approved, you will be added to the schools approved volunteer list. If you are eager, reach out to schools so you can get started ASAP!
3. **Find the best fit!** If you aren't sure where you want to volunteer or what you want to do, contact the school district's Office of Community Involvement to find a school that needs your specific skill set. You can call (941) 927-9000 ext. 31500 or e-mail CommunityInvolvement@sarasotacountyschools.net.
4. **Possibly get Level 2!** Once you are level one approved, you may proceed to get your Level 2 clearance completed. Please Click "Level 2 Volunteering" to learn more.

Level 2 Volunteering

Level 2 is the highest volunteer clearance. This clearance permits you to be alone with students for volunteering purposes. This is also a common clearance needed to chaperone field trips and mentor. To get a Level 2 clearance, you must be fingerprinted by the district's Safety and Security Department.

To become a Level 2 volunteer, you should...

1. **Get Level 1!** You must first be a Level 1 volunteer before you become a Level 2 volunteer. You can become a Level 1 volunteer by applying on our volunteer portal, [Volunteers Count!](#)
2. **Be fingerprinted!** You can be fingerprinted at the District Safety and Security Department at the Landings or the North Port Police Department. The Office of Community Involvement will notify you once you are approved.
 - **Safety and Security Department at the Landings**
 - By appointment only
 - Hours: 8:30am to 12:00pm and 1:00pm to 3:30pm
 - Address: Blue Awning Building, First Floor at 1950 Landings Blvd. Sarasota, FL 34231
 - Phone number: (941) 927-9000 ext. 31132
 - E-mail: scsbfingerprinting@sarasotacountyschools.net
 - **North Port Police Department**
 - Please connect with a Volunteer Coordinator at one of our North Port schools to get information on how to be fingerprinted at the North Port Police Department.



ARE YOU INTERESTED IN LEARNING ABOUT GLOBAL POLITICS?
DO YOU WANT TO DEVELOP YOUR LEADERSHIP AND PUBLIC
SPEAKING SKILLS?

JOIN MODEL UNITED NATIONS!

Come be a part of one of the largest, and fastest growing club on campus. Our nationally ranked team travels all around the state and country to compete at conferences, where you get the chance to simulate activities of the UN to gain diplomatic compromise. Most importantly MUN is FUN!

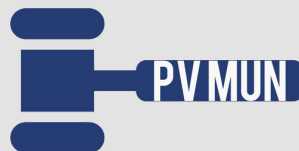

**MEETINGS EVERY WED. | 2-3 P.M.
MULTIPURPOSE ROOM**

PINE VIEW RUN CLUB



How Does Exercise Impact Learning?

Everyone knows exercise is good for your body. However, did you know that exercise immediately benefits your brain as well?

Exercise produces numerous chemicals that affect cognition, mood, and executive function. A chemical that dramatically increases post-exercise is BDNF.

BDNF – Brain-Derived Neurotrophic Factor – is like “miracle grow” for your brain.

BDNF causes growth in connections of brain cells (learning), growth of capacity of systems (attention, memory), and is even involved in growing new brain cells (previously not thought possible!).

BDNF is an anti-depressant, anti-toxic stress factor and correlates with intelligence and memory. Dr. John Ratey, a psychiatrist from Harvard, says that if exercise was a medication, we would all want to buy it – the effects are so beneficial and so powerful.

“SPARK Brain Builders” is an expansion of the already successful Run Club – SPARK will be held five days a week, starting on September 3. Forms will be coming home soon for elementary and middle school. All students MUST have a completed form in order to participate!

Pine View Run Club

Spark Brain Builders

A before school exercise program to prime the brain for learning

Composite of 20 student brains taking the same test

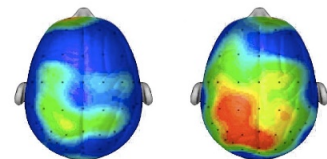

After sitting quietly

After 20 minute walk

ResearchScan: compliments of Dr. Chuck Hillman University of Illinois

Spark Brain Builders will meet each morning from 8:15-8:45 on the track (weather permitting). The track will be supervised, and students are encouraged to get out and run or walk. Parents are welcome to accompany their child/children. If you can volunteer to help, please contact Cindi Wozniak!

Important Dates and News 2019-2020 Sports Season

Must have a Athletic Packet to tryout. (Intramurals need parent permission form)
All schedules and Athletic Packet are on Pine View and County website under Athletes.

Track tryouts Feb 3rd

Golf TBA (After track season is over)

More info please email:

Joe.DiGiacomo@sarasotacountyschools.net

SARASOTA COUNTY MIDDLE SCHOOL TRACK AND FIELD SCHEDULE 2019-2020

- Feb. 20 (Thur) Pine View & Heron Creek @ Brookside
 Sarasota & Laurel @ Venice
 Woodland & McIntosh @ Booker
- Feb. 27 (Thur) Venice & McIntosh @ Pine View *VMS will host if PVS track not ready
 Booker & Sarasota @ Brookside
 Heron Creek & Woodland @ Laurel
- March 5 (Thur) Pine View & Woodland @ Sarasota
 Brookside & Laurel @ McIntosh
 Booker & Venice @ Heron Creek
- March 11(Wed) Pine View & Booker @ Laurel
 Brookside & Venice @ Woodland
 Heron Creek & McIntosh @ Sarasota
- March 26 (Thurs) County meet at North Port High School (3:30 start)
- March 30 (Mon) Rain Date - County meet at NPHS (3:30 start)

If there is a need to make up a regular season track meet, all schools will attempt to immediately reschedule the meet on the following Monday or Tuesday.

*1st practice, February 3, 2020

**All regular season meets begin as close to 4:30 as possible.

*** County meet entry lists due **Tuesday, March 24, 2020, @12:00pm**
Tony Miller, NPHS (ext. 66448) will set it up online at **flrunners.com**

Middle School Basketball Schedule

2019-2020

Wednesday, Dec. 4th

Booker	at	Brookside
Sarasota	at	Woodland
Heron Creek	at	Pine View
Laurel	at	Venice
BYE - McIntosh		

Monday, Dec. 9th

Booker	at	Laurel
Sarasota	at	Brookside
Pine View	at	McIntosh
Venice	at	Woodland
BYE - Heron Creek		

Wednesday, Dec. 11th

Booker	at	Heron Creek
McIntosh	at	Venice
Brookside	at	Laurel
Pine View	at	Sarasota
BYE - Woodland		

Monday, Dec. 16th

Venice	at	Booker
Laurel	at	McIntosh
Woodland	at	Heron Creek
Brookside	at	Pine View
BYE - Sarasota		

Wednesday, Dec. 18th

Woodland	at	McIntosh
Heron Creek	at	Brookside
Venice	at	Sarasota
Pine View	at	Laurel
BYE - Booker		

Wednesday, Jan. 8th

Sarasota	at	Booker
Heron Creek	at	Laurel
Woodland	at	Pine View
Brookside	at	McIntosh
BYE - Venice		

Monday, January 13th

Booker	at	Pine View
McIntosh	at	Sarasota
Laurel	at	Woodland
Heron Creek	at	Venice
BYE - Brookside		

Wednesday, January 15th

McIntosh	at	Booker
Brookside	at	Woodland
Sarasota	at	Heron Creek
Pine View	at	Venice
BYE - Laurel		

Wednesday, January 22nd

Woodland	at	Booker
McIntosh	at	Heron Creek
Laurel	at	Sarasota
Venice	at	Brookside
BYE - Pine View		

COUNTY TOURNAMENT

Top 4 teams: play off date TBA

Semi's at higher seed 1/27-Girls, 1/28-Boys

Championship Game @ Sarasota High

Thursday 1/30 - Girls @ 6:00, Boys @ 7:30



PLEASE NOTE THE FOLLOWING ITEMS ARE ALLOWED AT INDOOR AND OUTDOOR ATHLETIC EVENTS AT SARASOTA COUNTY SCHOOLS



APPROVED BAGS

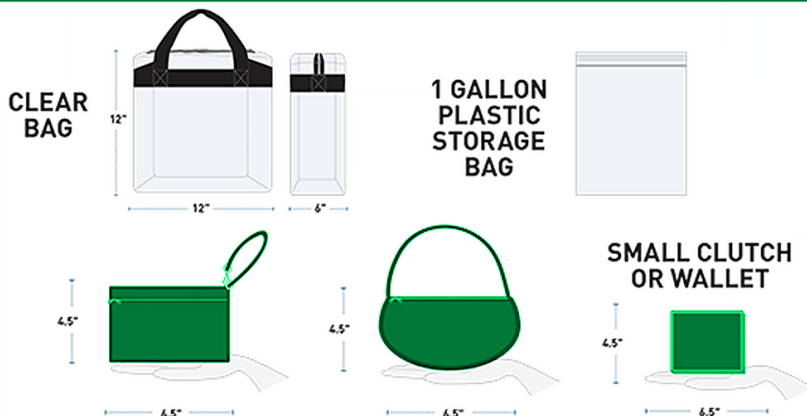

NO BAGS LARGER THAN 12" x 6" x 12". *DIAPER BAGS must be accompanied by child.

NON-APPROVED BAGS



PROHIBITED ITEMS

- Alcoholic beverages and illegal drugs
- Animals (except service animals)
- Balls, frisbees, whole fruit or other potential projectiles
- Bicycles, skates, scooters or skateboards
- Cans, glass, hydration packs, thermos bottles, metal bottles (more than 20 ounces), open containers
- Horns and artificial noisemakers
- Laser pointers
- Open umbrellas
- Poles, sticks, monopods and tripods
- Remote controlled devices of any kind (cars and drones)
- Portable chairs (unless ADA compliant)
- Tobacco products
- Weapons, replica weapons and fireworks

CONDUCT

- No outside food or beverage may be brought in to events.
- Loitering is prohibited outside of events.
- No re-entry into events.
- Unruly conduct, disruptive behavior, profane, obscene or abusive language will result in immediate removal.
- In the event of an emergency, follow directions by law enforcement and staff.
- Sarasota County Schools are tobacco-free this includes cigarettes, smokeless tobacco, and all vaping devices.



2019-2020 DISTRICT CALENDAR

JULY 2019						
SUN	MON	TUE	WED	THU	FRI	SAT
	1	2	3	4	5	6
7	8	9	10	11	12	13
14	15	16	17	18	19	20
21	22	23	24	25	26	27
28	29	30	31			

1st - 5th - nonworking days (240 day staff)
22nd - (220 day staff return)

AUGUST 2019						
SUN	MON	TUE	WED	THU	FRI	SAT
				1	2	3
4	5	6	7	8	9	10
11	12	13	14	15	16	17
18	19	20	21	22	23	24
25	26	27	28	29	30	31

5th - (196 day staff return)
12th - School starts (186 day staff return)

SEPTEMBER 2019						
SUN	MON	TUE	WED	THU	FRI	SAT
1		3	4	5	6	7
8	9	10	11	12	13	14
15	16	17	18	19	20	21
22	23	24	25	26	27	28
29	30					

2nd - Labor Day (students and all staff)

OCTOBER 2019						
SUN	MON	TUE	WED	THU	FRI	SAT
		1	2	3	4	5
6	7	8	9	10	11	12
13	14	15	16	17	18	19
20	21	22	23	24	25	26
27	28	29	30	31		

11th - End of first grading period
14th - Professional Day (students, 186 day staff)

NOVEMBER 2019						
SUN	MON	TUE	WED	THU	FRI	SAT
					1	2
3	4	5	6	7	8	9
10	11	12	13	14	15	16
17	18	19	20	21	22	23
24	25	26	27			30

25th - 29th - Thanksgiving (students, 186, 196, 220 day staff)
26th - 29th - Thanksgiving (240 staff)

DECEMBER 2019						
SUN	MON	TUE	WED	THU	FRI	SAT
1	2	3	4	5	6	7
8	9	10	11	12	13	14
15	16	17	18	19	20	21
22	23	24	25	26	27	28
29	30	31				

20th - End of second grading period
23rd - 31st - Winter Break (students and all staff)

JANUARY 2020						
SUN	MON	TUE	WED	THU	FRI	SAT
			1	2	3	4
5	6	7	8	9	10	11
12	13	14	15	16	17	18
19		21	22	23	24	25
26	27	28	29	30	31	

1st - 3rd - Winter Break (students and all staff)
6th - Professional Day (students, 186 day staff)
20th - Martin Luther King Day (students and all staff)

FEBRUARY 2020						
SUN	MON	TUE	WED	THU	FRI	SAT
						1
2	3	4	5	6	7	8
9	10	11	12	13	14	15
16		18	19	20	21	22
23	24	25	26	27	28	29

14th - Mini Break (students, 186, 196, 220 day staff)
17th - Presidents Day (students and all staff)

MARCH 2020						
SUN	MON	TUE	WED	THU	FRI	SAT
1	2	3	4	5	6	7
8	9	10	11	12	13	14
15	16	17	18	19	20	21
22	23	24	25	26	27	28
29	30	31				

11th - End of third grading period
12th - Professional Day (students, 186 day staff)
13th - 20th - Spring Break (students, 186, 196, 220, staff)
16th - 20th - Spring Break (240 staff)

APRIL 2020						
SUN	MON	TUE	WED	THU	FRI	SAT
			1	2	3	4
5	6	7	8	9	10	11
12	13	14	15	16	17	18
19	20	21	22	23	24	25
26	27	28	29	30		

10th - Mini Break (students, 186, 196, 220 day staff)

MAY 2020						
SUN	MON	TUE	WED	THU	FRI	SAT
					1	2
3	4	5	6	7	8	9
10	11	12	13	14	15	16
17	18	19	20	21	22	23
24/31		26	27	28	29	30

25th - Memorial Day (all staff)
29th Last day for (students-186 Staff)

JUNE 2020						
SUN	MON	TUE	WED	THU	FRI	SAT
	1	2	3	4	5	6
7	8	9	10	11	12	13
14	15	16	17	18	19	20
21	22	23	24	25	26	27
28	29	30				

2nd - Last day for (196 day staff)
22nd - Last day for (220 staff)

Advertise Your Business in *Pine Views*

Pine Views provides a fantastic and targeted opportunity to promote your business, organization, or club to more than 2,000 of Pine View's families, faculty, staff, and business owners. *Pine Views* is a popular, must-read resource for Pine View families. Most families read it cover to cover! And advertising in *Pine Views* not only provides a unique opportunity to communicate with our families, business owners, and staff but has the added benefit of supporting Pine View School. Plus, PV families are incredibly loyal to the businesses that support our school. **All advertisements and payments must be received by the 1st of the month to be included in the following month's issue.** *Pine Views* is published by PVA and provided free to every student family.

Ad sizes available (please check appropriate box)

- ☐ Full Page \$700.00 (7.5" wide by 10" tall)
- ☐ 1/2 Page \$350.00 (7.5" wide by 5" tall)
- ☐ 1/4 Page \$200.00 (3.875" wide by 5" tall)
- ☐ Business Card \$125.00 (3.875" wide by 2.5" tall)
- ☐ Banner \$125.00 (7.5" wide by 1" tall)

Name of Business: _____

Business Address: _____

City, State, Zip: _____

Business Phone: _____

Contact Person: _____

Check #: _____ (Please write "*Pine Views*" on your check and envelope)

Which month(s) do you want your ad to run? _____

Are you interested in becoming a Pine View Business Partner? **YES NO** (circle one)

- ☆ Make checks payable to: Pine View Association
- ☆ Mail check to: Pine View Association/*Pine Views*, 1 Python Path, Osprey FL 34229
- ☆ Submit camera-ready ad (high-res PDF or high-res JPEG) to: PineViews@yourpva.org

Questions: Email PVA Sponsorship Chair at Sponsorship@yourpva.org

Thank you for supporting Pine View School

Pine View Association • 1 Python Path • Osprey FL 34229 • (941) 486-2001

Pine View Association, Inc., is a 501(c)(3) organization (EIN 59-1390908), registered as a charitable organization with the State of Florida Department of Agriculture and Consumer Services (DACS) license #CH4861. Prospective donors may visit the DACS website (www.freshfromflorida.com) or toll-free hotline at 1-800-HELP-FLA (435-7352) to verify registration and financial information. A COPY OF THE OFFICIAL REGISTRATION AND FINANCIAL INFORMATION MAY BE OBTAINED FROM THE DIVISION OF CONSUMER SERVICES BY CALLING TOLL-FREE WITHIN THE STATE. REGISTRATION DOES NOT IMPLY ENDORSEMENT, APPROVAL, OR RECOMMENDATION BY THE STATE.



Pine View School & the

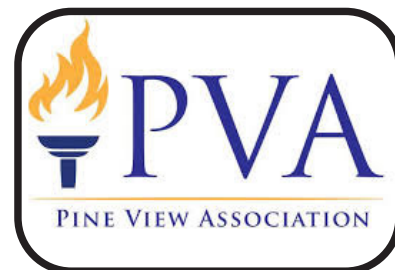

PINE VIEW ASSOCIATION

**Working together to make our
children's education the best
education it can be.**

Visit yourpva.org